



## 335 Boundary Road Dromana VIC

3 2 1

THE VENDOR HAS INFORMED US THAT THE PROPERTY WAS COMPLETELY RESTUMPED WITH CONCRETE STUMPS APPROX. 6 YEARS AGO

Set against the natural backdrop of Arthurs Seat, this light filled weatherboard residence offers relaxed coastal living in one of Dromana's most desirable pockets. Set on an elevated 736sqm allotment capturing refreshing bay breezes, the home blends character, comfort and modern updates. Comfortable as it is today, the home also offers exciting scope to personalise and further enhance over time.

### FEATURING:

- ? Spacious open plan living & dining area filled with natural light
- ? Warm timber flooring throughout the open plan living area

**Price** : \$795,000  
**Land Size** : 736 sqm  
**View** : <https://www.ypa.com.au/8641640>



**Elke Remscheid**  
0423 211 315



**Ryan Oswald**  
0402 720 822

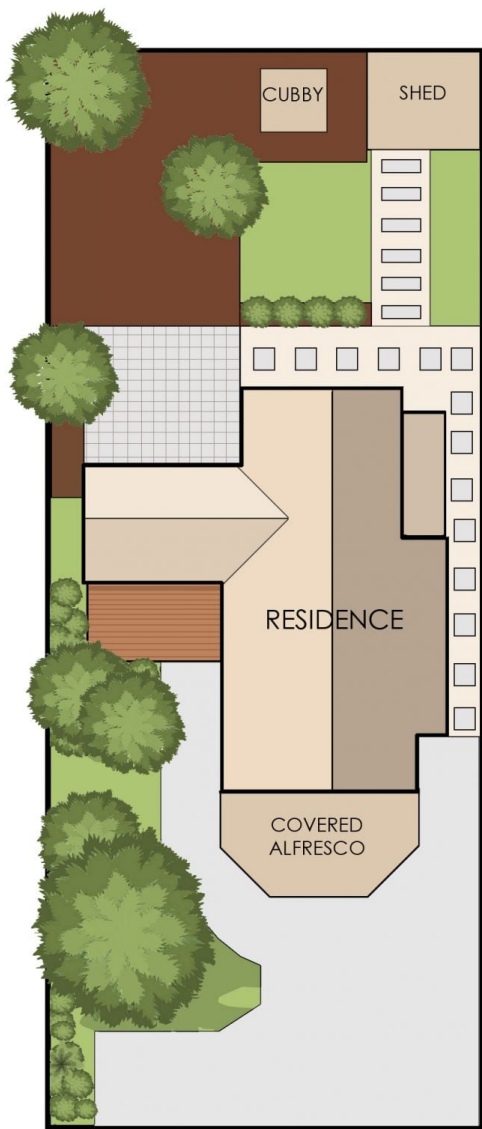

## 335 Boundary Road, Dromana

The floor plan is provided for general information and illustrative purposes only. All measurements, dimensions, and layouts are approximate and may vary from the actual property. While every effort has been made to ensure accuracy, no responsibility is taken for any error, omission, or misstatement. Prospective buyers should not rely solely on the floor plan and are encouraged to conduct their own inspections and verify all details independently. The design and content of this floor plan remain the property of DND Floor Plans. ©