



39 Halletts Way Bacchus Marsh VIC

4  2  2 

This luxurious Exclusive Home built residence will surpass all expectations and boasts a 571m² (approx.) allotment and is positioned in an amazing location in the heart of Bacchus Marsh with close proximity to Bacchus Marsh Main Street, schools, shops, parklands and freeway access. This property is the perfect opportunity for all buyers!

The moment you arrive at the property, you will be immediately impressed by the modern facade combining such upgrades such as a tiled pier, mixture of render/brick facade all being further enhanced by the immaculate landscaping with the added bonus of potential side access.

Entering the residence, you are provided with an impressive prelude of immaculately designed elements featuring nine-foot ceilings, upgraded skirting boards,

Price : \$749,000 â€” \$799,000
Land Size : 571 sqm
View : <https://www.ypa.com.au/8620434>



Ryan Anders
0434 900 300



Shane O'Brien
0431 766 082

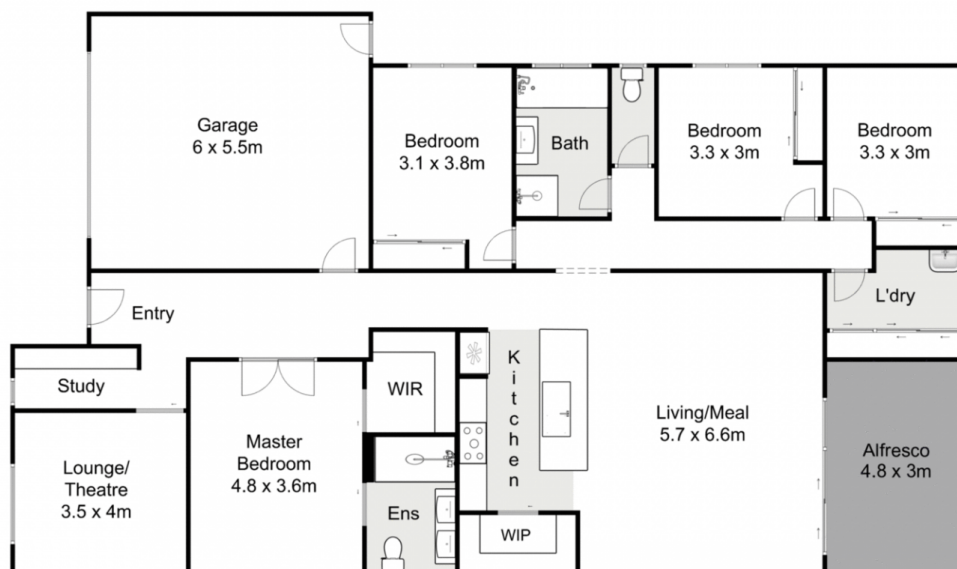

39 Halletts Way, Bacchus Marsh

Whilst every attempt has been made to ensure the accuracy of the floor plan contained here, measurements of doors, windows, rooms and any other items are approximate and no responsibility is taken for any error, omission, or mis-statement. This plan is for illustrative purposes only and should be used as such by any prospective purchaser. The services, systems and appliances shown have not been tested and no guarantee as to their operability or efficiency can be given.

