



21 Barry Street Maddingley VIC

3 2 2

Here in one of the quietest spots of Bacchus Marsh lays this picture-perfect retreat on an impressive allotment of 2045m2(approx.) The timber home features three good sized bedrooms all with BIR's, the master is upstairs and is the whole first level and big enough to have its own sitting area.

The central bathroom has been upgraded over the years to include a large shower and standalone bath with large single vanity, separate toilet, and laundry. The timber kitchen is in the heart of the home with 900mm oven with gas hot plates and WIP. Adjacent to this is the dining area, with a large wood Conara fire place and views out to the garden and beyond. There is also a large sun-drenched sitting area with cathedral ceilings and entry out to the deck. For added security there is a brand new security and monitoring system.

Price : \$ 860,000
Land Size : 2045 sqm
View : <https://www.ypa.com.au/8595349>



Jodi Nash
0419 342 120



Bethany Noyce
0427 604 358

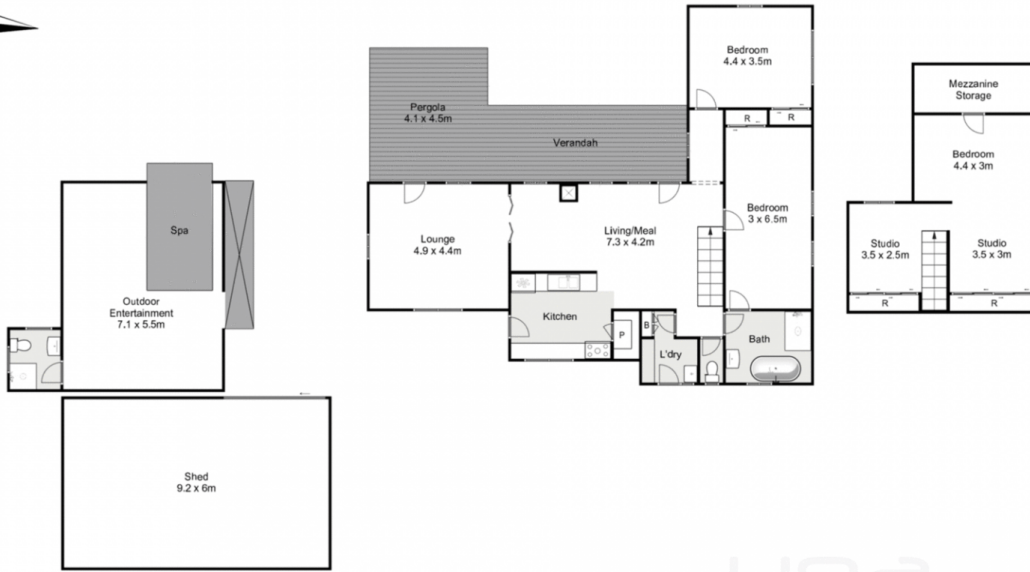

21 Barry Street, Maddingley

Whilst every attempt has been made to ensure the accuracy of the floor plan contained here, measurements of doors, windows, rooms and any other items are approximate and no responsibility is taken for any error, omission, or mis-statement. This plan is for illustrative purposes only and should be used as such by any prospective purchaser. The services, systems and appliances shown have not been tested and no guarantee as to their operability or efficiency can be given.

