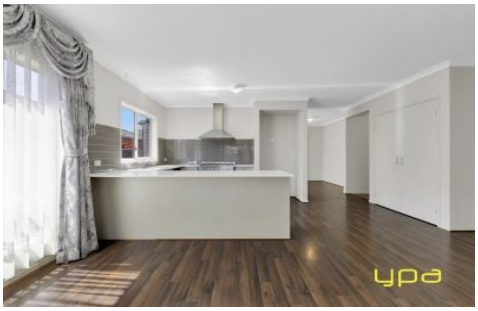

10 Turnstone St Doreen VIC

4 2 2

Welcome to 10 Turnstone Street, a warm and inviting 4-bedroom , 2 Bathroom home that's
made for comfortable living. With modern finishes, plenty of natural light and a great
floorplan, this property is ideal for families or anyone wanting a relaxed lifestyle.

Key Features:
- Four spacious bedrooms with BIRs
- Open-plan living and dining
- Modern kitchen with great storage and bench space
- Master bedroom with wir & ensuite
- Comfortable year-round with heating and cooling
- Low-maintenance yard
- Secure 2 car remote control garage

Location Highlights:

View : https://www.ypa.com.au/8568707

Tania Pitt
0480 402 082

Carla Primiano
0407 183 331