

42 Carina Drive Melton VIC

3 1

Introducing a charming home built to last, ideal for first home buyers, investors, and growing families. Situated on a large 585m² (approx.) block in a quiet and convenient street, this property is sure to impress all buyers.

Price : \$ 580,000
Land Size : 585 sqm
View : <https://www.ypa.com.au/8453095>

The home is close to all levels of schooling, High Street shopping district, childcare, freeway access, medical centres, and just a short distance to Woodgrove Shopping Centre, making its location unbeatable.

Upon entry, you are welcomed by a large, inviting living area on the right hand side that offers a warm and comfortable space for family enjoyment. This warm and welcoming home comprises three good sized bedrooms that are all serviced by an updated central bathroom.

Moving to the meals area, perfectly situated next to the



Mark Edwards
0422 017 068

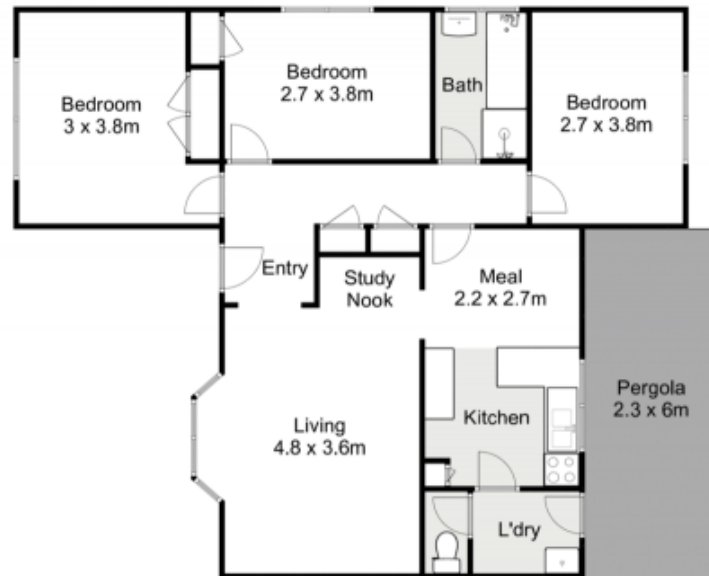

42 Carina Drive, Melton



Whilst every attempt has been made to ensure the accuracy of the floor plan contained here, measurements of doors, windows, rooms and any other items are approximate and no responsibility is taken for any error, omission, or mis-statement. This plan is for illustrative purposes only and should be used as such by any prospective purchaser. The services, systems and appliances shown have not been tested and no guarantee as to their operability or efficiency can be given.

