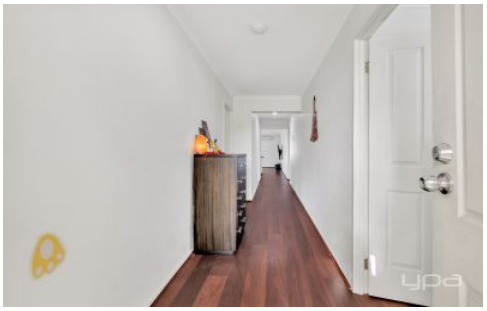

**2 Caribou Place Point Cook VIC**

**4 2 2**

YPA proudly presents 2 Caribou Place, Point Cook?a stunning northeast-facing family sanctuary that blends charm, warmth, and modern convenience.

Home includes:
4 generously sized bedrooms, including master with walk-in robe & private ensuite

**Land Size** : 560 sqm
**View** : https://www.ypa.com.au/8382261

**Milan Gahlyan**
**0400 386 227**

**Happy Lather**
**0470618967**