



10 Gibson Way Maddingley VIC

5 2 2

Ideally positioned within a quiet neighbourhood, this low maintenance family home caters to the needs of those seeking a home that is ready to move in and enjoy immediately, or investors alike. Step inside and discover a thoughtfully designed layout that effortlessly blends functionality and style.

Comprising of five spacious bedrooms upstairs, the master features amazing views of Pentland Hills and a fully equipped ensuite, while the remaining bedrooms are serviced by an impressive central bathroom.

The ground level consists of a formal sitting room upon entry, drenched in natural sunlight from the north facing windows and flows through seamlessly to the heart of the home.

Price : \$ 565,000

View : <https://www.ypa.com.au/8269481>



Mark Edwards
0422 017 068

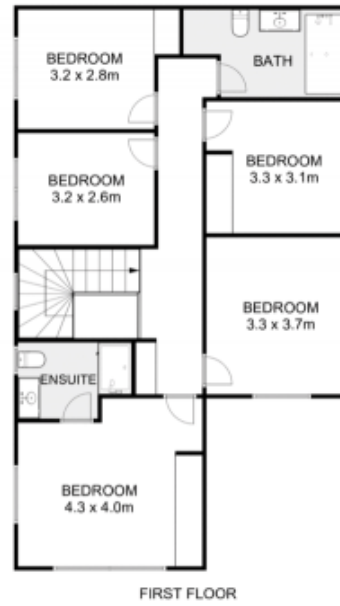
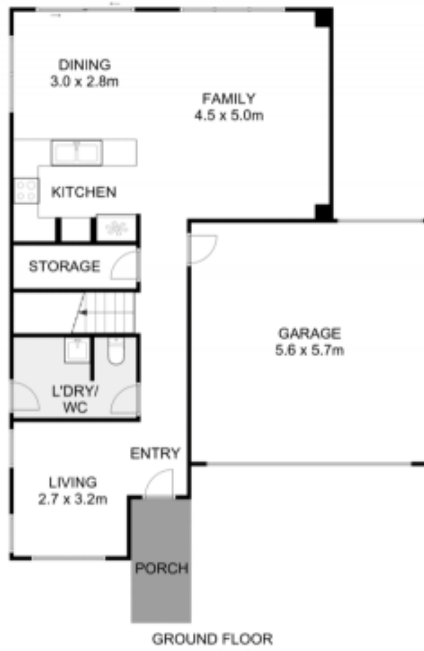

10 Gibson Way, Maddingley



Whilst every attempt has been made to ensure the accuracy of the floor plan contained here, measurements of doors, windows, rooms and any other items are approximate and no responsibility is taken for any error, omission, or mis-statement. This plan is for illustrative purposes only and should be used as such by any prospective purchaser. The services, systems and appliances shown have not been tested and no guarantee as to their operability or efficiency can be given.

