

## 33 Almond Close Werribee VIC

3 2 3

Situated in the ever so popular Orchard Park Estate, one of central Werribee's most sought after locations is this neat and tidy 3 bedroom home. Walking distance to Werribee Railway Station, Werribee main street, restaurants, cafes, supermarkets, schools and easy freeway access. This property is sure to attract a long list of buyers out there looking. Offering the next lucky owner.

**Price** : \$ 565,000  
**Land Size** : 320 sqm  
**View** : <https://www.ypa.com.au/8074202>

- ? Three bedrooms all with robes
- ? Master bedroom with walk in robe and ensuite with stunning parkland views
- ? Central bathroom
- ? Large formal living upon entry
- ? Spacious open plan kitchen, meals and living arrangement
- ? Downstairs powder room
- ? Light filled courtyard



**Mitch Smit**  
0450 913 513



**James Christou**  
0450 733 302

# 33 Almond Close, HOPPERS CROSSING

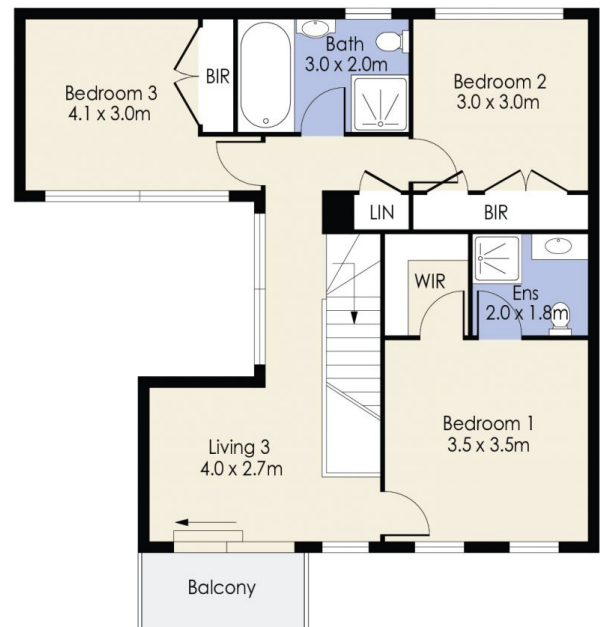
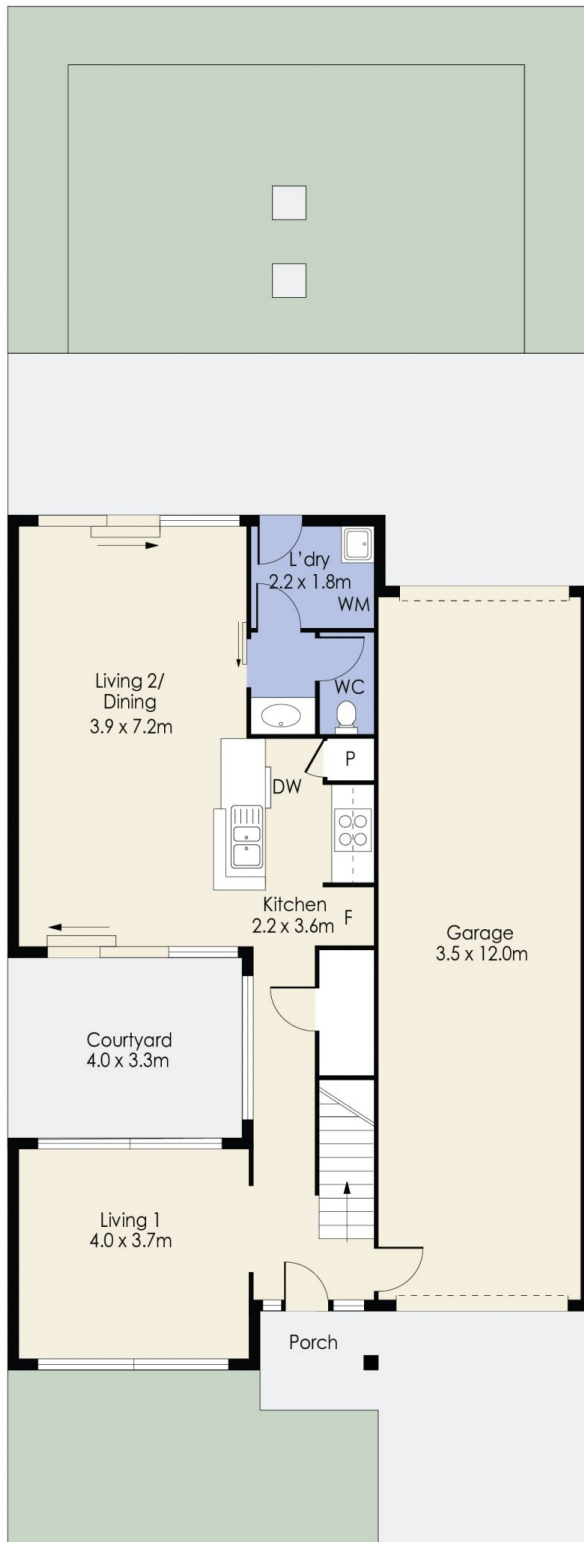

Whilst every attempt has been made to ensure the accuracy of the floor plan contained here, measurements of doors, windows, rooms and any other items are approximate and no responsibility is taken for any error, omission, or mis-statement. This plan is for illustrative purposes only and should be used as such by any prospective purchaser. The services, systems and appliances shown have not been tested and no guarantee as to their operability or efficiency can be given.