



## 35 Dickens Street STRATHTULLOH VIC

3 2 2

This exciting piece of modern day real estate, is perfectly positioned in the highly sought-after Millstone Estate in Strathtulloh within close proximity to new shopping complex, Cobblebank Train Station, beautiful parklands, brand new primary school, future hospital and so much more, this stunning home is beautifully presented and ready for one lucky buyer to secure as a perfect first home, family home or investment.

Upon entry you are greeted with the great sized master bedroom, featuring a split system, large walk in robe and a stunning ensuite with larger shower and stone benchtop. The remaining two bedrooms located at the rear of the property both feature built in robes and are further accompanied by the immaculate central bathroom.

The well-designed floorplan of this property is perfect for a

**Price** : \$ 550,000

**View** : <https://www.ypa.com.au/8000154>



**Shane Spiteri**  
0488 980 115



**Tahlia Hall**  
0422 419 589

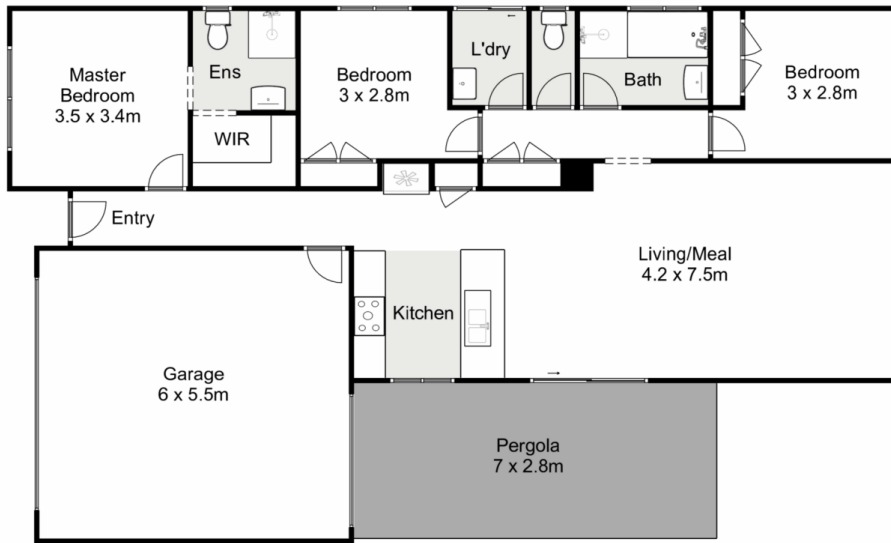

## 35 Dickens Street, Strathulloh

Ypa

Whilst every attempt has been made to ensure the accuracy of the floor plan contained here, measurements of doors, windows, rooms and any other items are approximate and no responsibility is taken for any error, omission, or mis-statement. This plan is for illustrative purposes only and should be used as such by any prospective purchaser. The services, systems and appliances shown have not been tested and no guarantee as to their operability or efficiency can be given.

