



8 Roblyn Crescent Tootgarook VIC

3  1  1 

Exuding thermal comfort, privacy, and sophistication, this exceptional property presents an ideal opportunity for a permanent residence, investment venture, or a luxurious retreat nestled in the heart of nature.

Perched atop a leafy quarter-acre plot, this residence offers a serene ambiance and a distinctive architectural design that seamlessly integrates energy-efficient features with its natural surroundings.

Constructed in adherence to Passive House principles, this all-electric dwelling ensures optimal thermal comfort with minimal heating and cooling requirements. This is achieved through impeccable insulation, airtightness, thermally-broken double-glazed windows and doors, and a Heat Recovery Ventilation system.

Land Size : 1010 sqm

View : <https://www.ypa.com.au/7995695>



Tony Talarico
0420 778 401



Katrina Talarico
0420 778 404

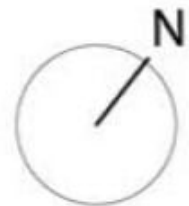
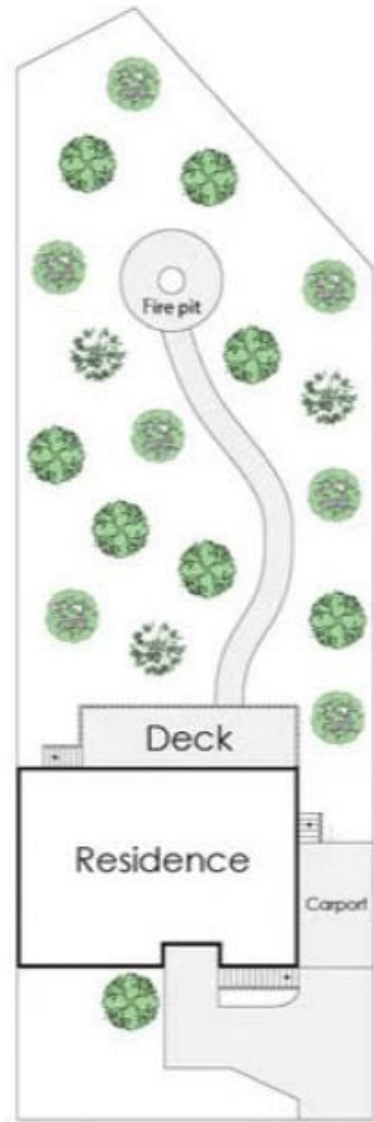

Total Floor:
Approx 163 sqm