



## 6 Clover Lane Wyndham Vale VIC

3 2 2

Discover serenity in the prestigious Wyndham Green Estate with this charming residence offering an array of conveniences. Situated amidst its many tree lined streets, picturesque bike and walking trails and still within close proximity to esteemed schools, bustling shops, and accessible public transport, this home epitomizes low maintenance and relaxed living at its finest.

Stepping into this well-appointed home you will find a separate front lounge, open plan kitchen with large island bench ensuring effortless meal preparation and cleanup. Enjoy seamless transitions from culinary endeavours to family gatherings in the inviting family and living room, boasting convenient access to the backyard.

Offering three inviting bedrooms adorned with plush carpeting and ample built-in robes, with the master

**Land Size** : 430 sqm  
**View** : <https://www.ypa.com.au/7948461>



**James Antonio**  
0401 889 248



**Dane Bouch**  
0499 655 382

# 6 Clover Lane, WYNDHAM VALE

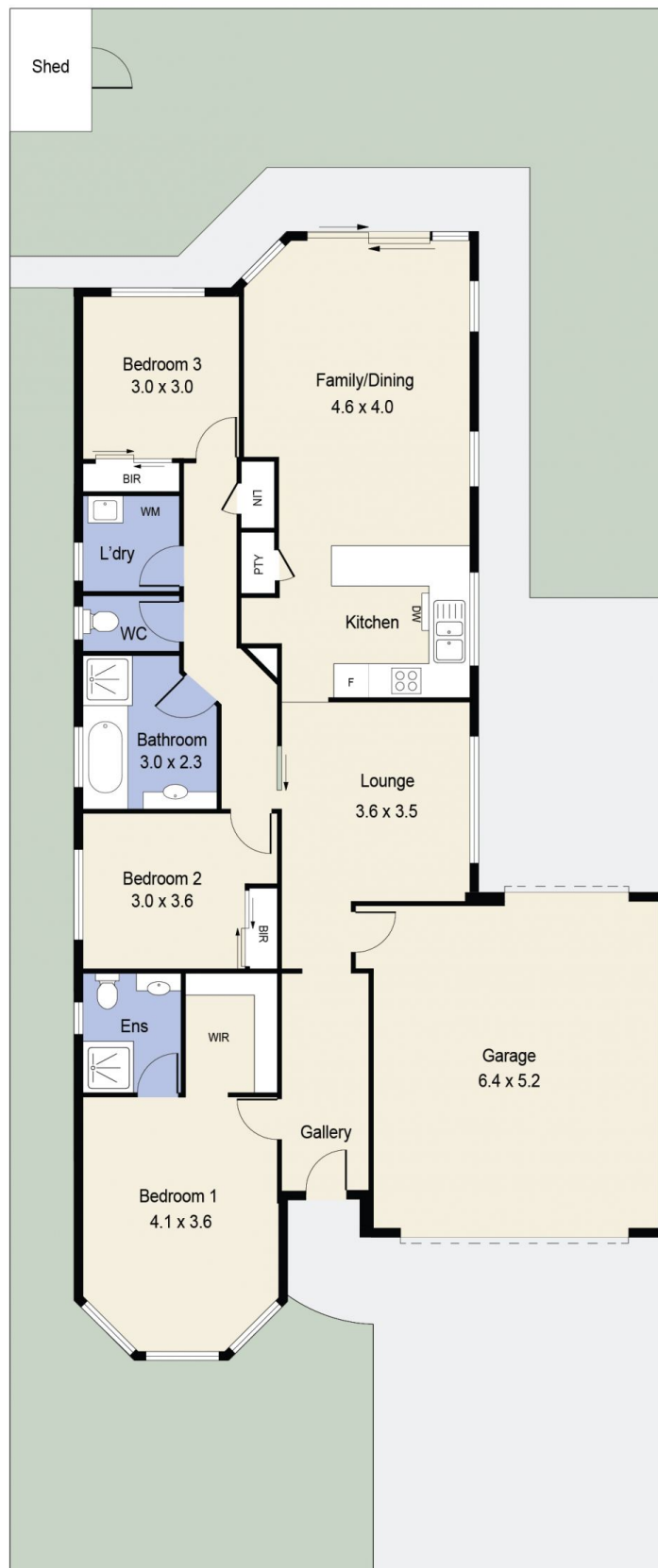

Whilst every attempt has been made to ensure the accuracy of the floor plan contained here, measurements of doors, windows, rooms and any other items are approximate and no responsibility is taken for any error, omission, or mis-statement. This plan is for illustrative purposes only and should be used as such by any prospective purchaser. The services, systems and appliances shown have not been tested and no guarantee as to their operability or efficiency can be given.