



1/2 Bellworth Avenue Tarneit VIC

3  **2**  **1** 

Displaying an impressive blend of captivating modern features, this home makes for a sensational low maintenance domain, whether it be a first home, downsize or an investment. Located across from a parkland with a playground and is within close proximity to all levels of schooling, Werribee River walking tracks and parkways, New Tarneit shopping complexes and Pacific Werribee Shopping Precinct, the location of this home is highly sought after.

Leading up to the front door you are met with a low maintenance garden, to the façade boasting character and charm. Upon entering this immaculate family domain, you are greeted by the high ceilings and freshly painted walls that carry throughout the home and an abundance of natural light giving the home a bright and welcoming feeling.

Price : \$ 540,000
Land Size : 360 sqm
View : <https://www.ypa.com.au/7941061>



Ryan Anders
0434 900 300



Shane Spiteri
0488 980 115

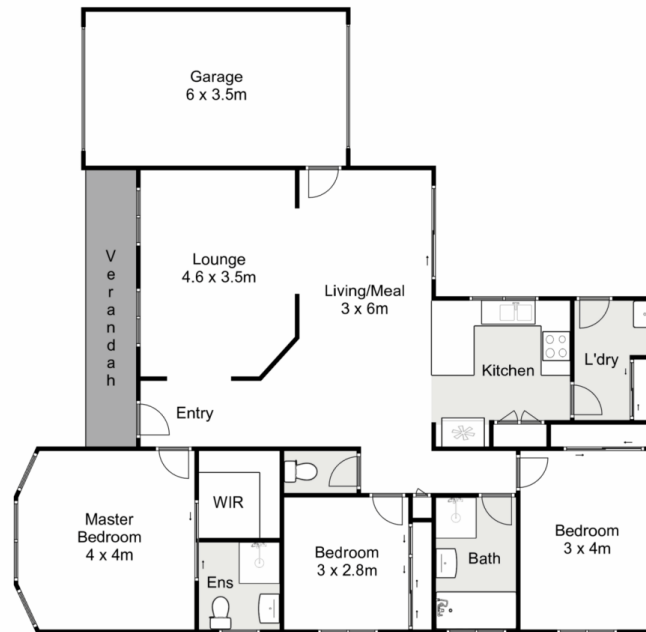

1/2 Bellworth Avenue, Tarneit

YPA

Whilst every attempt has been made to ensure the accuracy of the floor plan contained here, measurements of doors, windows, rooms and any other items are approximate and no responsibility is taken for any error, omission, or mis-statement. This plan is for illustrative purposes only and should be used as such by any prospective purchaser. The services, systems and appliances shown have not been tested and no guarantee as to their operability or efficiency can be given.

