



2826 Gisborne Road Darley VIC

6 3 17

Welcome to 2826 Gisborne Road, a captivating oasis seamlessly blending 6-acre farm tranquillity with town convenience. This remarkable property boasts a main residence boasting four bedrooms, two bathrooms and a double car garage, a massive shed/workshop and a big barn containing living quarters with two bedrooms, a bathroom, living room, kitchen and a huge workshop.

As you step inside the main dwelling, be enchanted by the timeless elegance of hardwood flooring and the gentle glow of downlights. The chef's dream kitchen features stone benchtops, ample storage, double wall ovens and an induction cooktop ideal for culinary mastery. Picture yourself dining in the exquisite room with large windows offering a mesmerizing 180-degree garden view. Connected to the dining area, a study with garden access fosters a harmonious balance between work and nature's serenity.

Price : \$1,750,000 - \$1,799,000
Land Size : 2.53 ha
View : <https://www.ypa.com.au/7911071>



Shane Spiteri
 0488 980 115



James Mangan
 0408 986 482

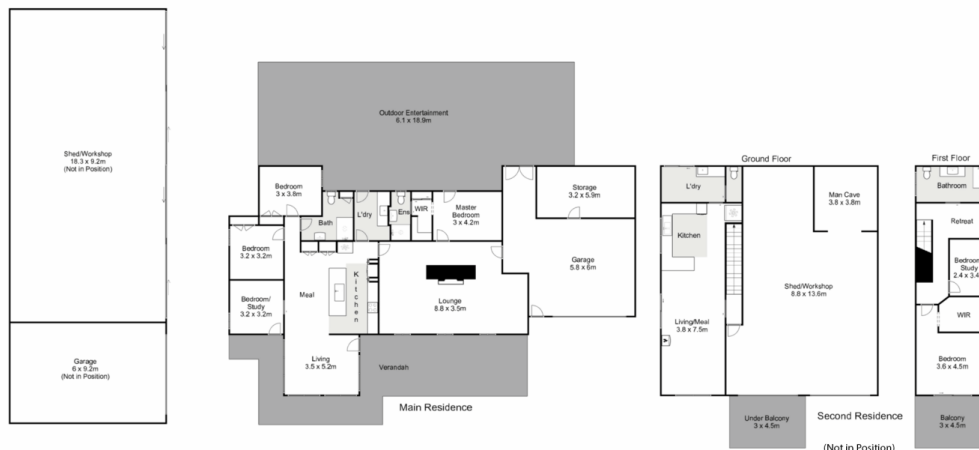

2826 Gisborne Road, Darley



Whilst every attempt has been made to ensure the accuracy of the floor plan contained here, measurements of doors, windows, rooms and any other items are approximate and no responsibility is taken for any error, omission, or mis-statement. This plan is for illustrative purposes only and should be used as such by any prospective purchaser. The services, systems and appliances shown have not been tested and no guarantee as to their operability or efficiency can be given.

