



7 Amberlea Circuit Taylors Hill VIC

3 2 2

Located in the heart of Taylors Hill, this home is the perfect opportunity for the first home owners, young growing family, downsizers or a savvy investor! With the lifestyle of comfort & convenience this home boasts of three generous sized fitted bedrooms, master with ensuite and walk-in robe, central bathroom, well-equipped kitchen adjoining to a spacious family and meals area. Step outdoors, to a low maintenance backyard easy to maintain all year round with no hassle.

Other features include; double remote garage with internal access, powder room, brand new carpets, gas ducted heating, evaporative cooling and garden shed.

Within close proximity to Watervale Shopping Centre, Watergardens Shopping Centre, local primary and secondary schools, parkland and public transport it's a home you wouldn't want to miss!

Price : \$ 560,000
Land Size : 249 sqm
View : <https://www.ypa.com.au/7896818>



Peter Colella
0421 346 326



Monique Cukavac
0449624617

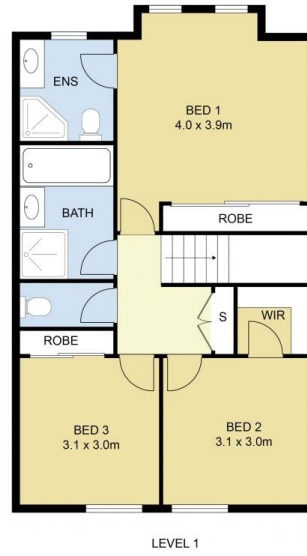

7 Amberlea Circuit, Taylors Hill



DISCLAIMER : ALL DIMENSIONS ARE AN APPROXIMATION ONLY AND NO GUARANTEE IS GIVEN WITH RESPECT TO ACCURACY.