



13 Lawrence Avenue Harkness VIC

4  2  2 

This outstanding Exclusive built family home is located in the secluded Exclusive Gardens pocket of Arnolds Creek Estate. Situated within close proximity to schools of all levels, shopping complexes, public transport, parklands, walking tracks and so much more, making it the ideal opportunity for first home buyers, investors and downsizers all alike.

Upon entering this immaculate family domain, you are greeted by a foyer showcasing the high ceilings that carry throughout the home and an abundance of natural light giving the home a bright and welcoming feeling.

Step into modern elegance with this thoughtfully designed home featuring a unique quadding detail halfway up the walls. The subtle yet distinctive touch adds a touch of contemporary style to the open plan living area. The heart

Price : \$ 533,000
Land Size : 391 sqm
View : <https://www.ypa.com.au/7842272>



Shane Spiteri
0488 980 115



Ricky Frew
0402 007 100

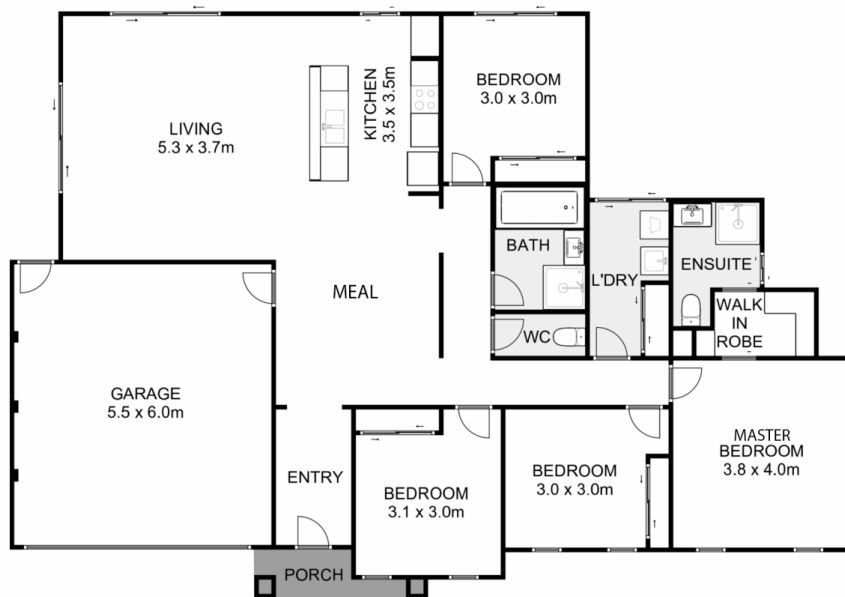

13 Lawrence Avenue, Harkness

YPA

Whilst every attempt has been made to ensure the accuracy of the floor plan contained here, measurements of doors, windows, rooms and any other items are approximate and no responsibility is taken for any error, omission, or mis-statement. This plan is for illustrative purposes only and should be used as such by any prospective purchaser. The services, systems and appliances shown have not been tested and no guarantee as to their operability or efficiency can be given.

