13 John Street Sunbury VIC

3 **1** **3**

Offered for the first time in over 60 years, this exceptional family home on a generous 980m2 (approx.) allotment offers breathtaking unobstructed pastoral and valley views reaching from Rupertswood Mansion and the iconic Ashes cricket ground to Jackson's Creek and surrounding parklands.

Its unbeatable Old Township location offers total privacy while being within a short walk of Sunbury train station and commercial center, childcare centers, leading primary and secondary schools, medical facilities, sports amenities, supermarkets, O'Shanassy "Eat Street" cafés/restaurants, pubs, boutique shops, playgrounds, and "The Nook" park and nature trails.

Presenting the perfect place to build your dream home, subdivide, develop, or expand (STCA) with neighborhood

Price : $ 780,000
Land Size : 980 sqm
View : https://www.ypa.com.au/7827238

Lisa Totaro
0410 144 215

13 John Street, Sunbury

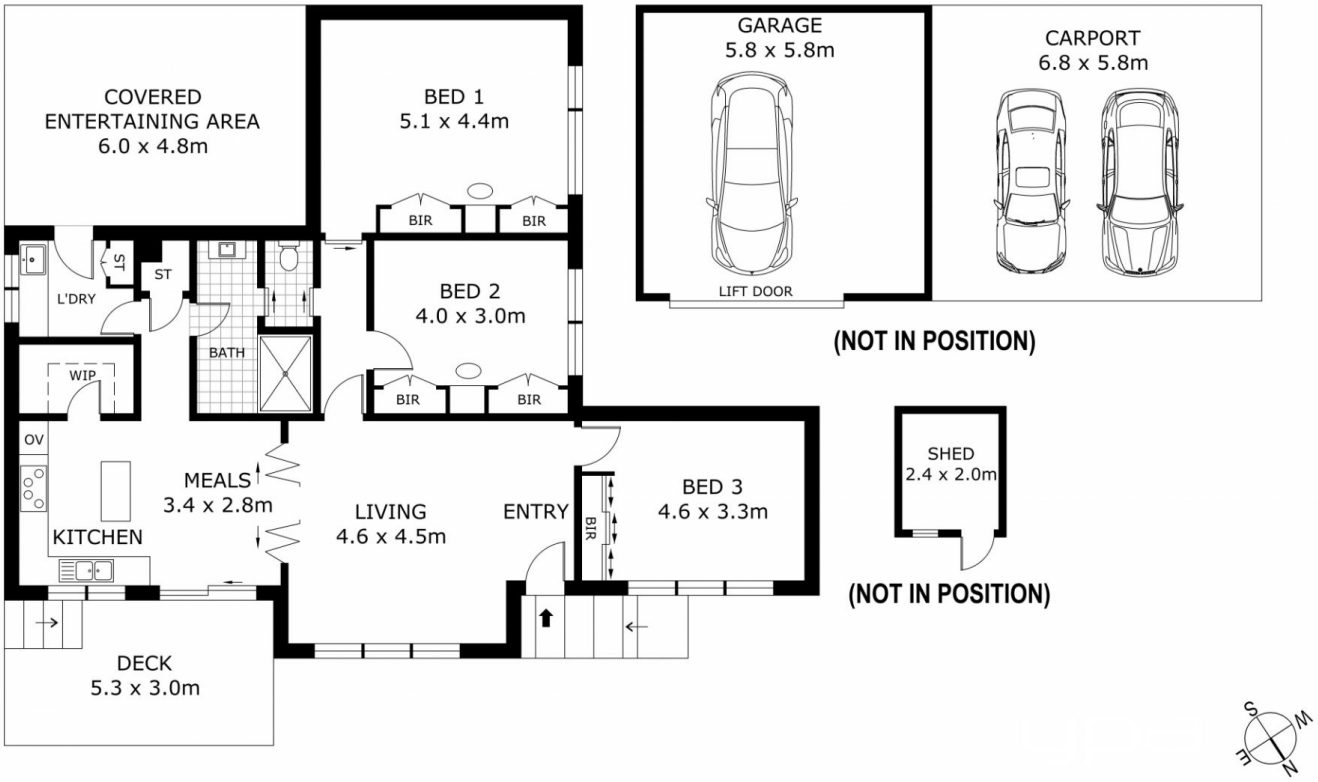

Disclaimer: All images, views and diagrams are indicative only. Dimensions, areas and landscape are indicative and subject to change without notice.
Purchasers should check the plans and specifications included in the terms of the contract of sale carefully prior to signing the contract.