

**27 Cullen Drive Wyndham Vale VIC**

4 🚗 2 🚗 2 🚗

Perfectly positioned within the one of Wyndham Vales most sought-after locations, this family friendly home with stunning park views is perfect for a growing family or anyone looking for an incredible home to call their own. Within close proximity to several primary/secondary schools, parks, sporting grounds, public transport - Wyndham Vale Train Station, and nearby to Werribee's CBD, this home and amazing opportunity will not last long!

**Price** : \$ 730,000  
**Land Size** : 594 sqm  
**View** : <https://www.ypa.com.au/7782202>

This stunning Keogh home features:

- ? Spacious master bedroom with walk in robe and ensuite (double vanity)
- ? Remaining three bedrooms are tailored with built in robes
- ? Formal living upon entry
- ? Open plan kitchen with quality stainless steel appliances, dishwasher (New), stone benchtops and an abundance of cupboard/bench space



**James Christou**  
**0450 733 302**



**Mitch Smit**  
**0450 913 513**

# 27 Cullen Drive, WYNDHAM VALE

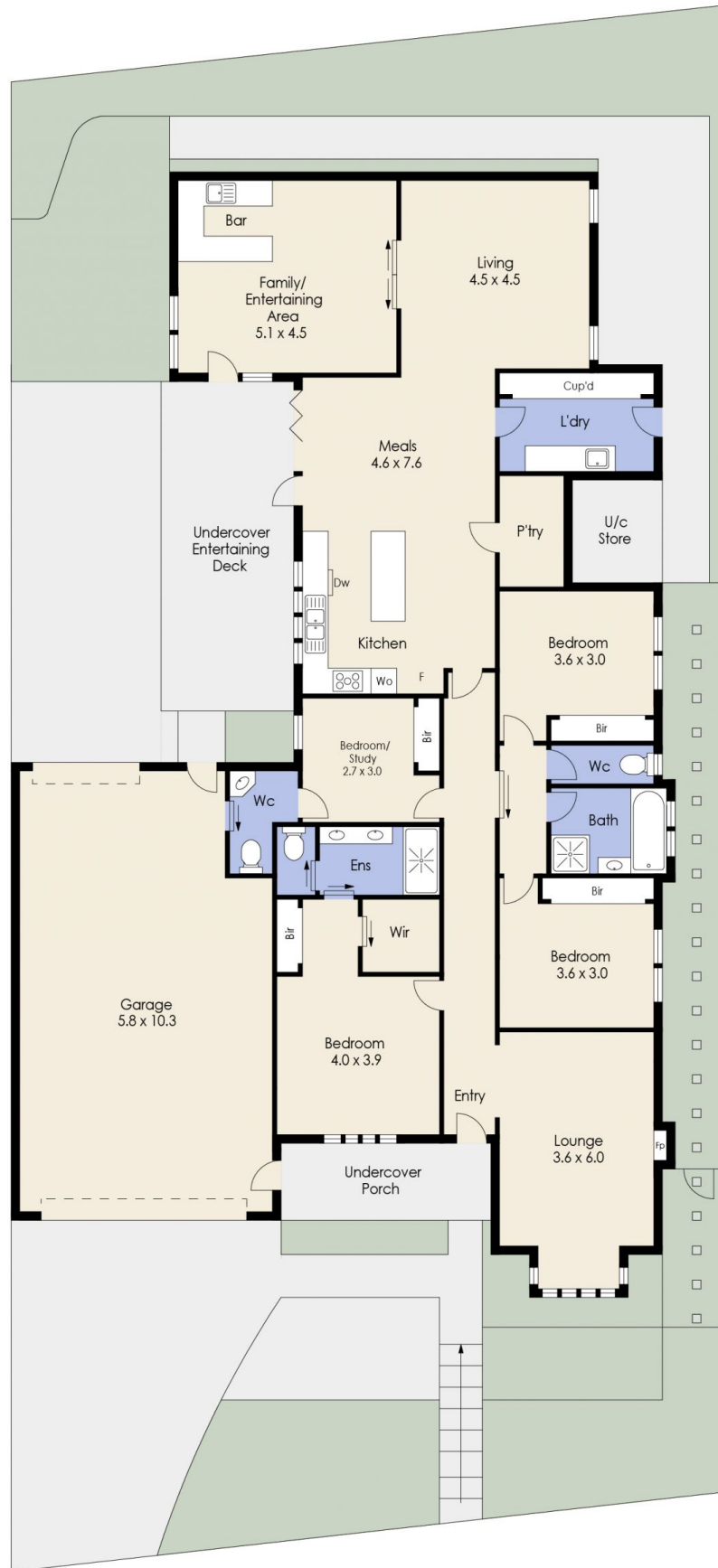

Whilst every attempt has been made to ensure the accuracy of the floor plan contained here, measurements of doors, windows, rooms and any other items are approximate and no responsibility is taken for any error, omission, or mis-statement. This plan is for illustrative purposes only and should be used as such by any prospective purchaser. The services, systems and appliances shown have not been tested and no guarantee as to their operability or efficiency can be given.