3 Saunders Street Harkness VIC

4 **2** **2**

Here is your chance to break into the flourishing Harkness Market at an affordable price range. In a very desired location, you are amongst some of Harkness' most outstanding amenities which include gorgeous parklands, quality primary and secondary schools, public transport, local shops and so much more.

Features include:
? Master bedroom showcases a ceiling fan, walk-in wardrobe and ensuite with stone bench top and double vanity
? Additional three spacious bedrooms with built-in wardrobes
? Separate formal lounge
? The kitchen is located perfectly to incorporate the meals and family area
? Kitchen complete with Caesar stone bench tops, walk in

Price : $ 590,000
Land Size : 400 sqm
View : https://www.ypa.com.au/7733089

Andrew Migliorisi
0432 526 844

Stephen Azzopardi
0402 012 554

SITE PLAN
(NOT TO SCALE)

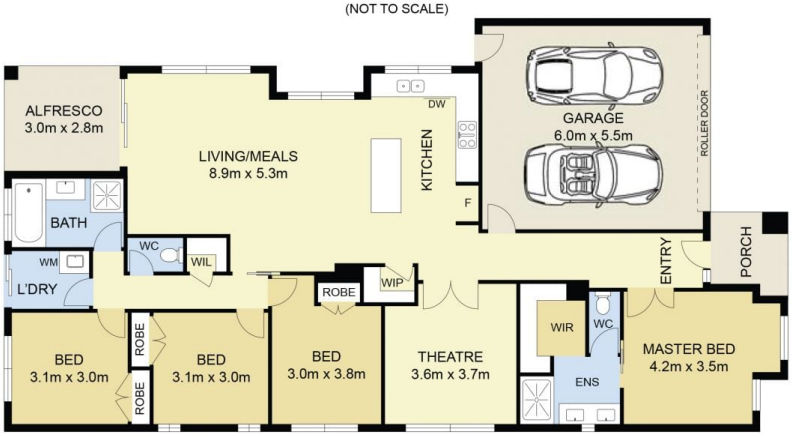

3 Saunders Street, Harkness

DISCLAIMER : ALL DIMENSIONS ARE AN APPROXIMATION ONLY AND NO GUARANTEE IS GIVEN WITH RESPECT TO ACCURACY.