



8 Cromwell Road Werribee VIC

3 2 1

Full of character this charming home is versatile to suit those entering the market, downsizing or even a savvy investment opportunity! Low maintenance throughout, freshly paints & with brand new carpets there is nothing required to be done. Located in a popular estate central to Werribee's most usable amenities including Pacific Werribee Shopping Centre, Werribee Train Station, Public Transport and Parklands. Positioned within walking distance to the scenic walking tracks along the Werribee River this makes for a perfect home. Further providing:

- ? Three spacious bedrooms
- ? Master bedroom with ensuite and walk in robe
- ? Remaining bedrooms with built in robes
- ? Central bathroom
- ? Formal lounge upon entry
- ? Kitchen / meals and open living space

Price : \$ 517,500
Land Size : 301 sqm
View : <https://www.ypa.com.au/7722010>

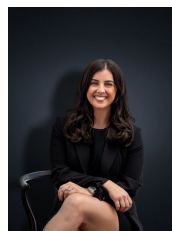

Kirsty Cunningham
 0414 344 475



Kiarah Bagnato
 0449 941 895

8 Cromwell Road, WERRIBEE

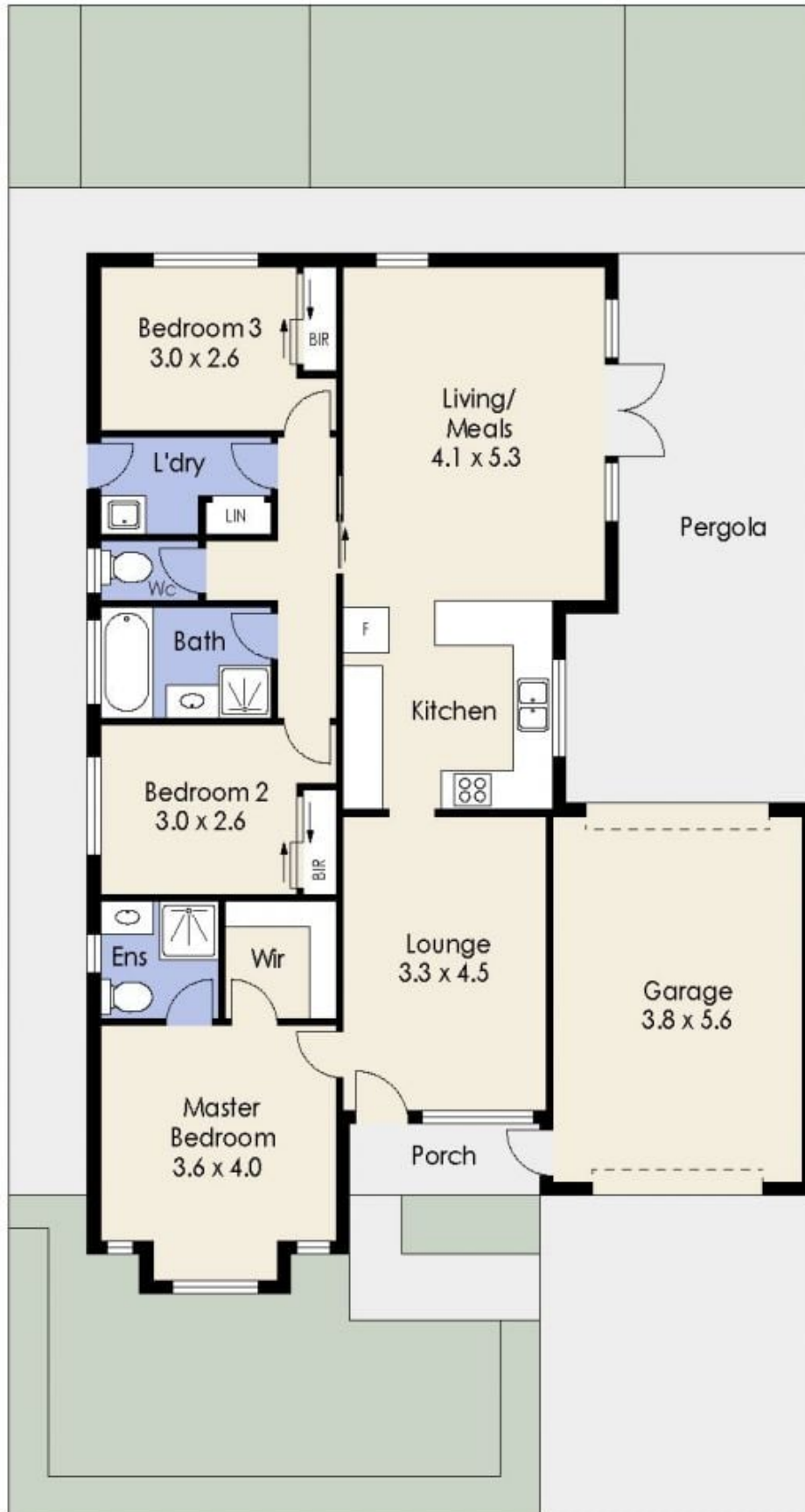

Whilst every attempt has been made to ensure the accuracy of the floor plan contained here, measurements of doors, windows, rooms and any other items are approximate and no responsibility is taken for any error, omission, or mis-statement. This plan is for illustrative purposes only and should be used as such by any prospective purchaser. The services, systems and appliances shown have not been tested and no guarantee as to their operability or efficiency can be given.