



4 Botanic Way Wyndham Vale VIC

3 1 2

Located in a family friendly location, offering a spacious and flowing floor plan. Situated next door to a kid friendly park and within walking distance to many local amenities. Positioned in a dominant location within walking distance to Iramoo Primary School, Public Transport, Local Shops & Parklands.

Land Size : 557 sqm
View : <https://www.ypa.com.au/7709756>

Property Features:

- ?Three spacious bedrooms
- ?Central bathroom
- ?Generous L shape living room
- ?Kitchen overlooking the meals area
- ?Established landscaping front and back
- ?Large covered outdoor entertaining area

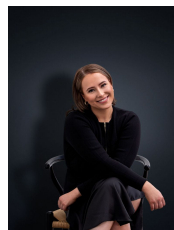

Ali Dowling
03 9741 7777



Trinity Osorio Schwarz
0426 356 739

4 Botanic Way, Wyndham Vale

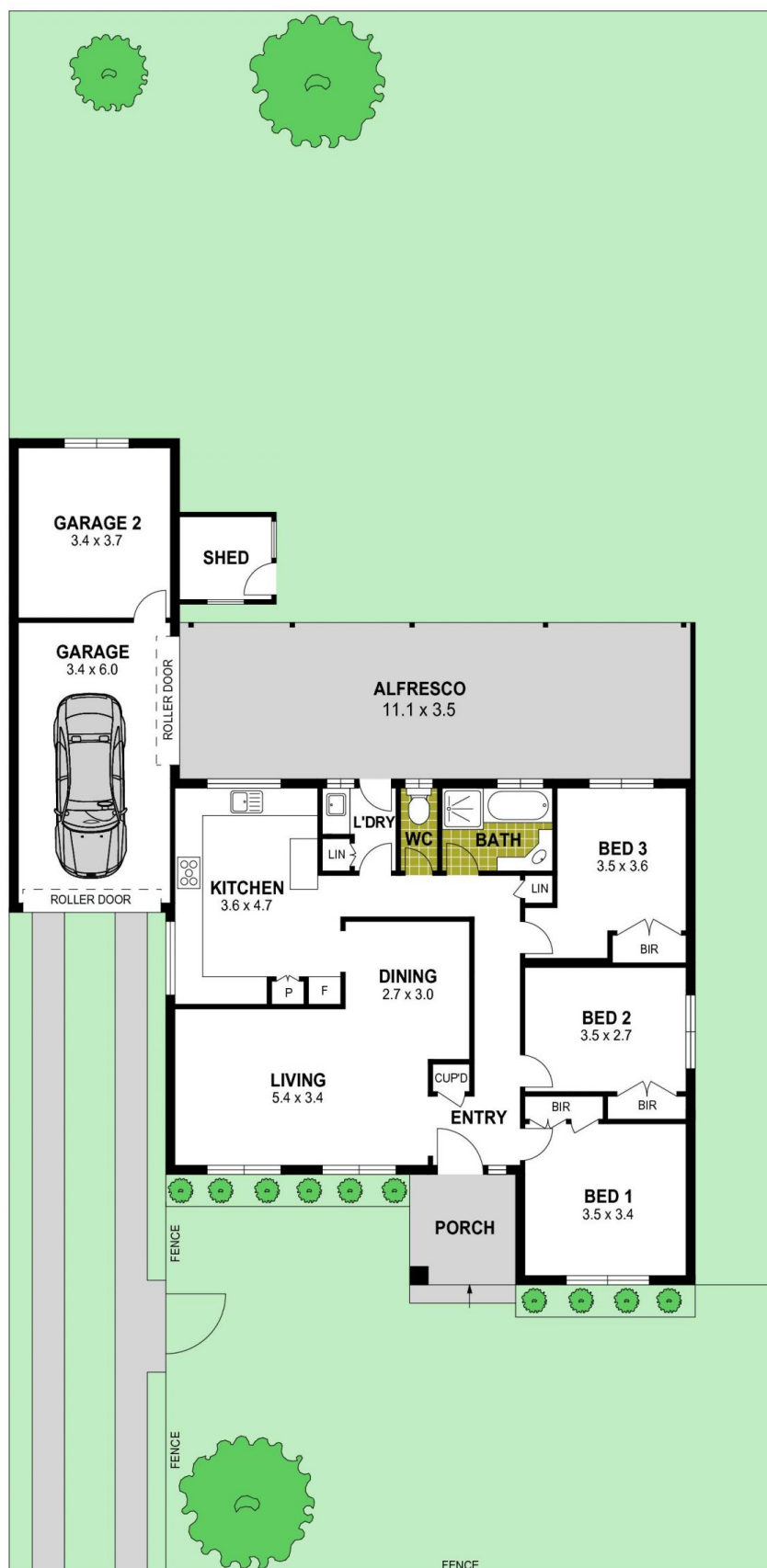

Disclaimer : Whilst every precaution is taken to ensure information provided regarding this property is highly accurate, the measurements are for guidance only and are not to be used for any other purpose. The agency and creators of this illustration deny responsibility for any omissions or errors contained herein, or for practices carried out with further use of these dimensions. Dimensions are taken from the structural walls in each respective room and will be taken on the longest dimension to maintain uniformity across plans.