1/105 Denton Avenue ST ALBANS VIC

4 2 1

Discover an exquisite family residence that encapsulates modern luxury and convenience. This impressive 4-bedroom home offers an array of exceptional features designed to elevate your lifestyle. This family haven compromises of a master bedroom with a walk-in wardrobe and luxury ensuite and 3 other bedrooms with built in wardrobes, ensuring utmost privacy and comfort for every family member.

The bathrooms themselves are a testament to elegance, providing a serene space for relaxation and pampering. The heart of the home boasts a modern kitchen that seamlessly combines style and functionality. Equipped with state-of-the-art appliances, it's a space that beckons culinary creativity and fosters social connections. Hardwood floorboards grace the interior, creating a timeless and cohesive atmosphere throughout. Their rich

Price : $ 690,000
Land Size : 313 sqm
View : https://www.ypa.com.au/7706142

Andy Nguyen
0426821593

Hugh Huynh
0434848987

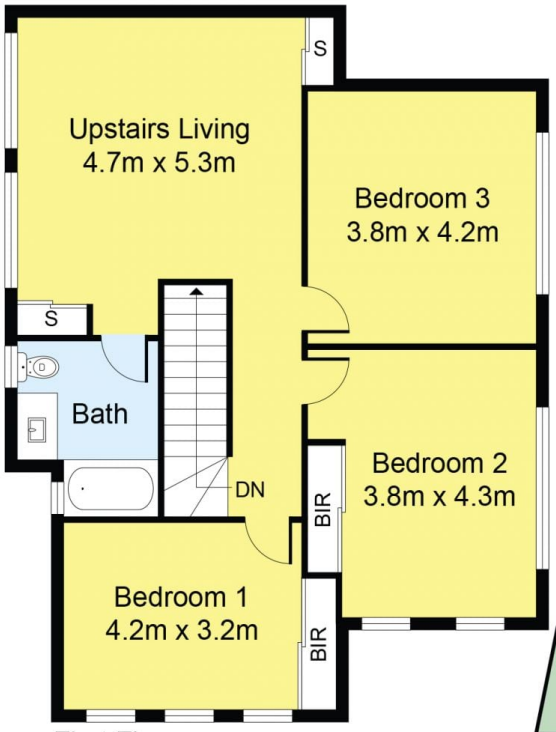

First Floor

Ground Floor

Disclaimer: Whilst we believe the contents of this document to be accurate, we suggest the prospective purchasers make any necessary enquiries to satisfy themselves. All measurements are approximate. We do not accept responsibility for any errors or omissions.

1/105 Denton Avenue, St Albans

N