



## 1 Linda Drive Bacchus Marsh VIC

3  2  1 

Step into this beautifully renovated three-bedroom, two-bathroom home that effortlessly blends style, space, and convenience. Ideally situated just a short stroll from Bacchus Marsh's bustling town centre, this prime location offers modern, comfortable living near schools, shops, and public transport.

From the moment you enter, the exquisite renovation shines through, with top-quality finishes enhancing every corner. Abundant natural light fills the open dining and meals area, creating a seamless living experience. The heart of the home, a gourmet kitchen, features top-of-the-line Bosch appliances, stone benchtops and ample storage.

The main bedroom is a true retreat, boasting triple built-in robes and an elegant semi-ensuite. Meanwhile, the

**Price** : \$629,000 - \$650,000

**View** : <https://www.ypa.com.au/7705865>



**Shane O'Brien**  
0431 766 082



**Zac Boland**  
0439 442 286

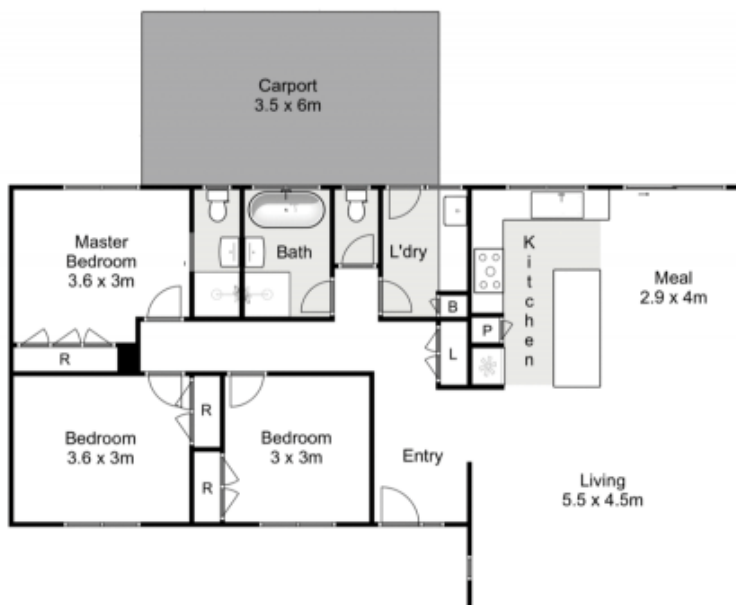

## 1 Linda Drive, Bacchus Marsh

ypa

Whilst every attempt has been made to ensure the accuracy of the floor plan contained here, measurements of doors, windows, rooms and any other items are approximate and no responsibility is taken for any error, omission, or mis-statement. This plan is for illustrative purposes only and should be used as such by any prospective purchaser. The services, systems and appliances shown have not been tested and no guarantee as to their operability or efficiency can be given.



## 1 Linda Drive, Bacchus Marsh

ypa

Whilst every attempt has been made to ensure the accuracy of the floor plan contained here, measurements of doors, windows, rooms and any other items are approximate and no responsibility is taken for any error, omission, or mis-statement. This plan is for illustrative purposes only and should be used as such by any prospective purchaser. The services, systems and appliances shown have not been tested and no guarantee as to their operability or efficiency can be given.

