

20 Gilded Road Werribee VIC

4 2 2

A home that ticks all the boxes! This stunning four-bedroom home is situated in the sought-after Kingsleigh Estate.

This natural light filled home comprises of an open-plan kitchen, living, and meals area. Complete with a well-appointed butler's pantry and complemented by the stylish stone benchtops along with upgraded 900mm Fisher and Paykel appliances.

The master bedroom offers an ensuite and walk-in robe. The additional three bedrooms are finished with built in robes and serviced by a central bathroom. Downstairs, you'll also find a powder room for added convenience! Stepping outside you are welcomed to a low-maintenance backyard with landscaped gardens complemented by an outdoor decking and pergola for family and friends to enjoy.

Price : \$ 632,000
Land Size : 232 sqm
View : <https://www.ypa.com.au/7677097>



James Antonio
0401 889 248

20 Gilded Road, Werribee

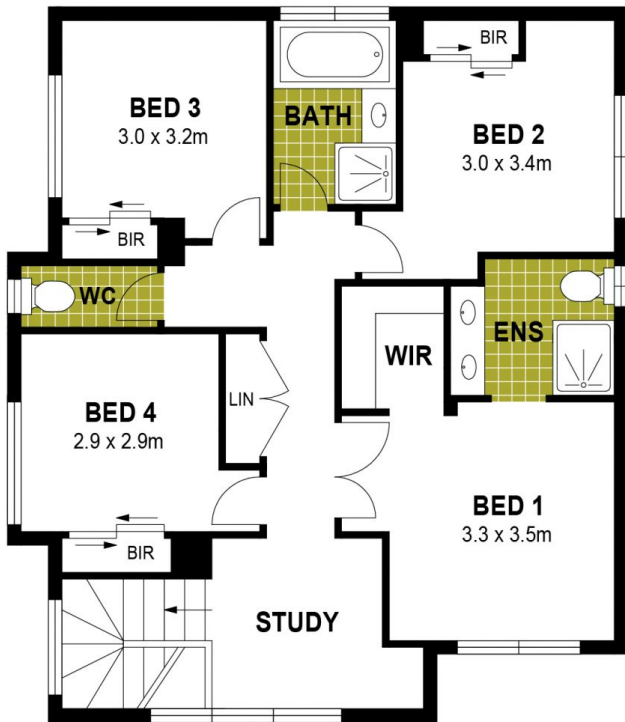

FIRST FLOOR

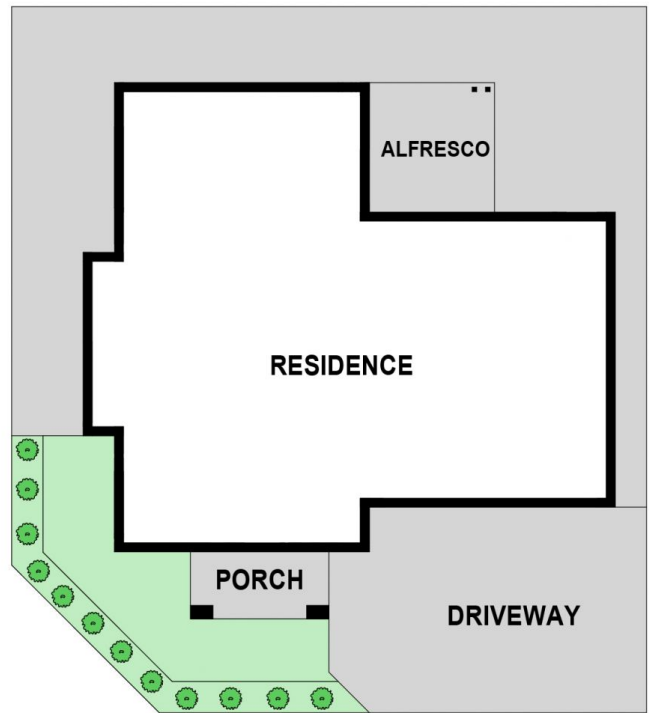

SITE PLAN

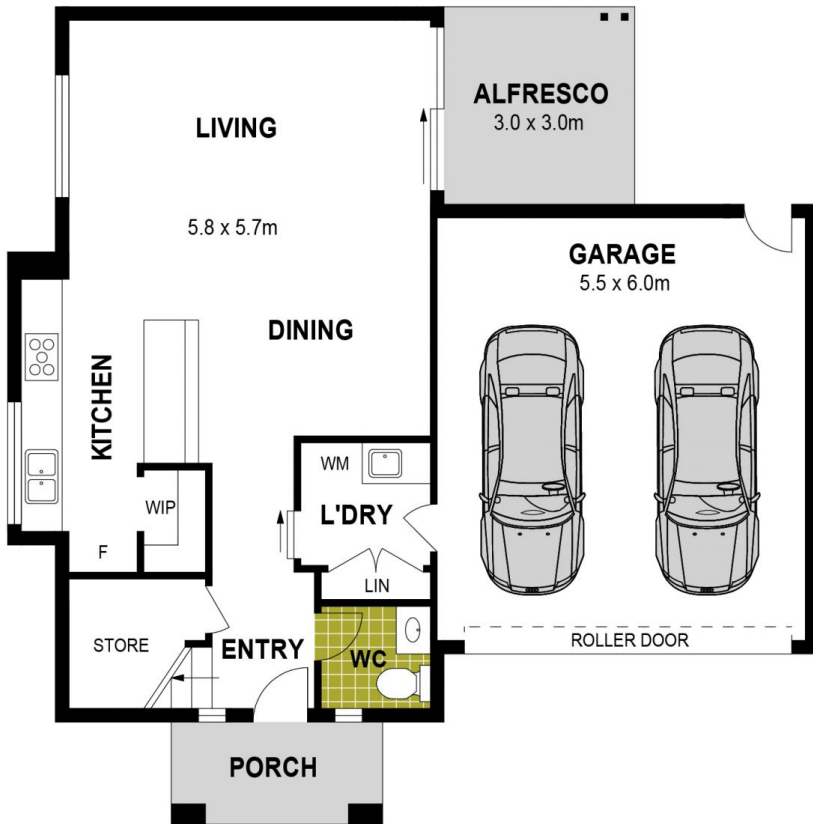

GROUND FLOOR

Disclaimer : Whilst every precaution is taken to ensure information provided regarding this property is highly accurate, the measurements are for guidance only and are not to be used for any other purpose. The agency and creators of this illustration deny responsibility for any omissions or errors contained herein, or for practices carried out with further use of these dimensions. Dimensions are taken from the structural walls in each respective room and will be taken on the longest dimension to maintain uniformity across plans.