



34 Lyall Drive Werribee VIC

4 2 4

34 LYALL DRIVE, WERRIBEE

Perfectly nestled amongst the highly sought after and exclusive Westleigh Gardens Estate Werribee, this home boasts elegance, quality and design in abundance. Set on a 1160m² block (approx.) this home is sure to impress any growing family.

Situated only a short distance to Werribee CBD Shops, Restaurants, Cafes and Train Station. You will feel as though you are truly amongst all Wyndham has to offer. As well as reputable schools in every direction stunning walk and bike tracks, bus stops and easy access to the Princes Freeway, this home is perfect for those looking to make the most of the easily accessible amenities the estate has to offer.

The home itself offers:

Price : \$ 1,250,000

Land Size : 1135 sqm

View : <https://www.ypa.com.au/7674481>



James Christou
0450 733 302



James Antonio
0401 889 248

34 Lyall Drive, Werribee

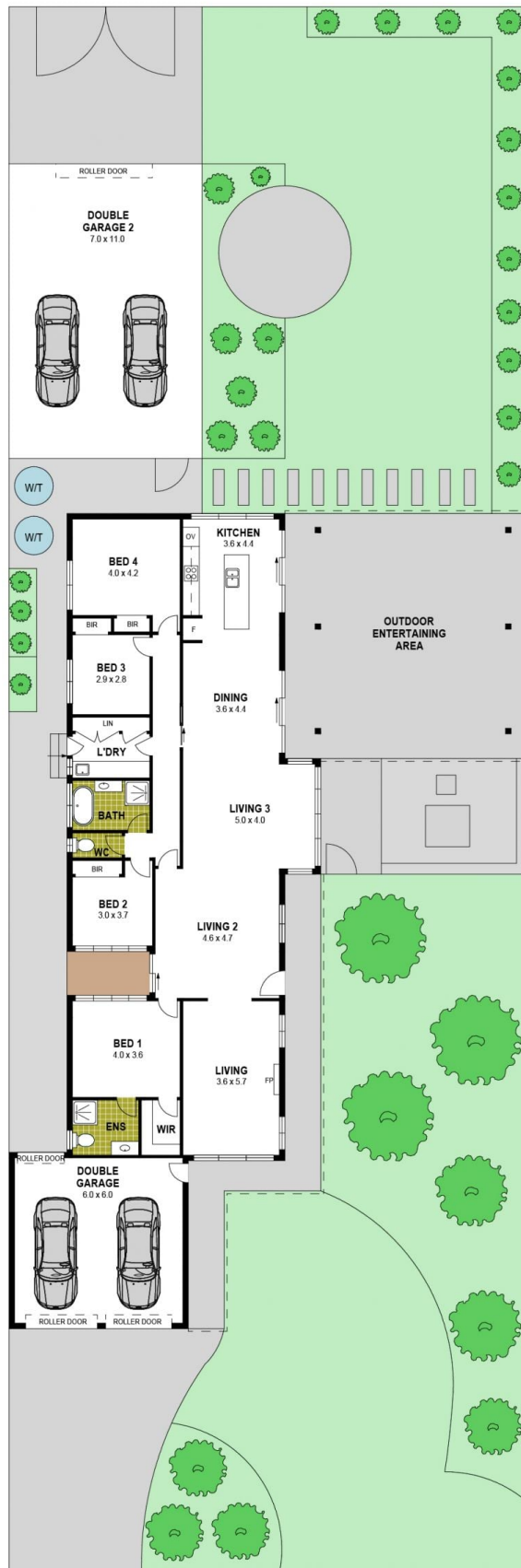

Disclaimer : Whilst every precaution is taken to ensure information provided regarding this property is highly accurate, the measurements are for guidance only and are not to be used for any other purpose. The agency and creators of this illustration deny responsibility for any omissions or errors contained herein, or for practices carried out with further use of these dimensions. Dimensions are taken from the structural walls in each respective room and will be taken on the longest dimension to maintain uniformity across plans.