



6 Bottlebrush Road Craigieburn VIC

4  2  2 

Welcome to 6 Bottlebrush Road, Craigieburn - The perfect turnkey home that caters to all types of buyers, making it the ideal choice for first-time homeowners, those looking to upsize or downsize, and even investors!

Price : \$ 710,000

Land Size : 400 sqm

View : <https://www.ypa.com.au/7644236>

With a great floor-plan and built by Henley homes, step through and be greeted by the large master bedroom that boasts a full walk-in wardrobe and a double vanity ensuite with open shower, providing a private sanctuary within your own home. The three other bedrooms are generously sized and offer built-in robes for ample storage.

The open plan living area seamlessly blends indoor and outdoor spaces, allowing for a harmonious connection. You'll love the spacious entertainment area outside, providing a perfect spot for year-round gatherings and relaxation. The well-equipped kitchen features a butler's



Alexander Sherriff
0438 212 714

6 Bottlebrush Road, Craigieburn

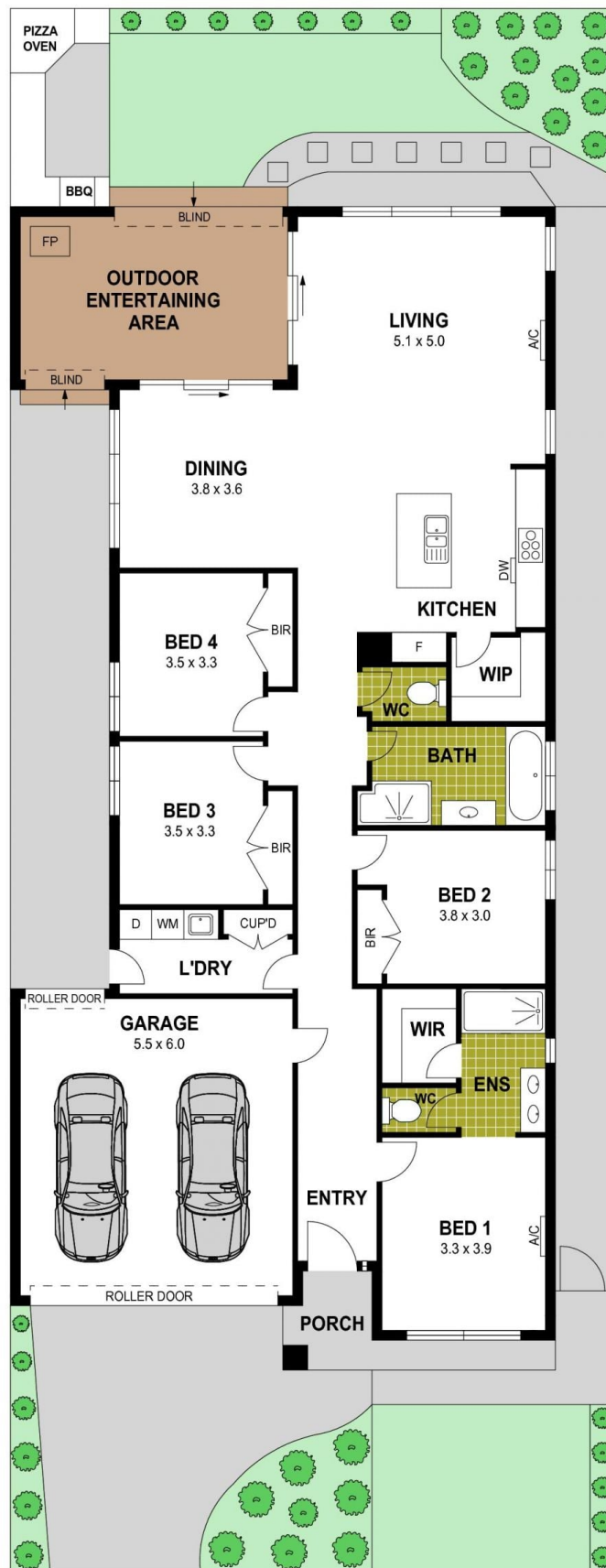

Disclaimer : Whilst every precaution is taken to ensure information provided regarding this property is highly accurate, the measurements are for guidance only and are not to be used for any other purpose. The agency and creators of this illustration deny responsibility for any omissions or errors contained herein, or for practices carried out with further use of these dimensions. Dimensions are taken from the structural walls in each respective room and will be taken on the longest dimension to maintain uniformity across plans.