



4 Botanic Way Wyndham Vale VIC

3 1 2

4 BOTANIC WAY, WYNDHAM VALE

Located in a family friendly location and offering a spacious and flowing floor plan this home is well suited to first home buyers and investors alike. Situated next door to a kid friendly park and within walking distance to so many amenities. You are positioned in a dominant location within walking distance to Iramoo Primary School, Public Transport, Local Shops & Parklands. Situated on approximately 617m2 of land and offering the next lucky owners.

- ?Three bedrooms
- ?Central bathroom
- ?Spacious L shape living room
- ?Kitchen overlooking the meals area
- ?Established landscaping front and back
- ?Large covered outdoor entertaining area

Price : \$ 490,000

Land Size : 557 sqm

View : <https://www.ypa.com.au/7633190>



James Christou
0450 733 302



Mitch Smit
0450 913 513

4 Botanic Way, Wyndham Vale

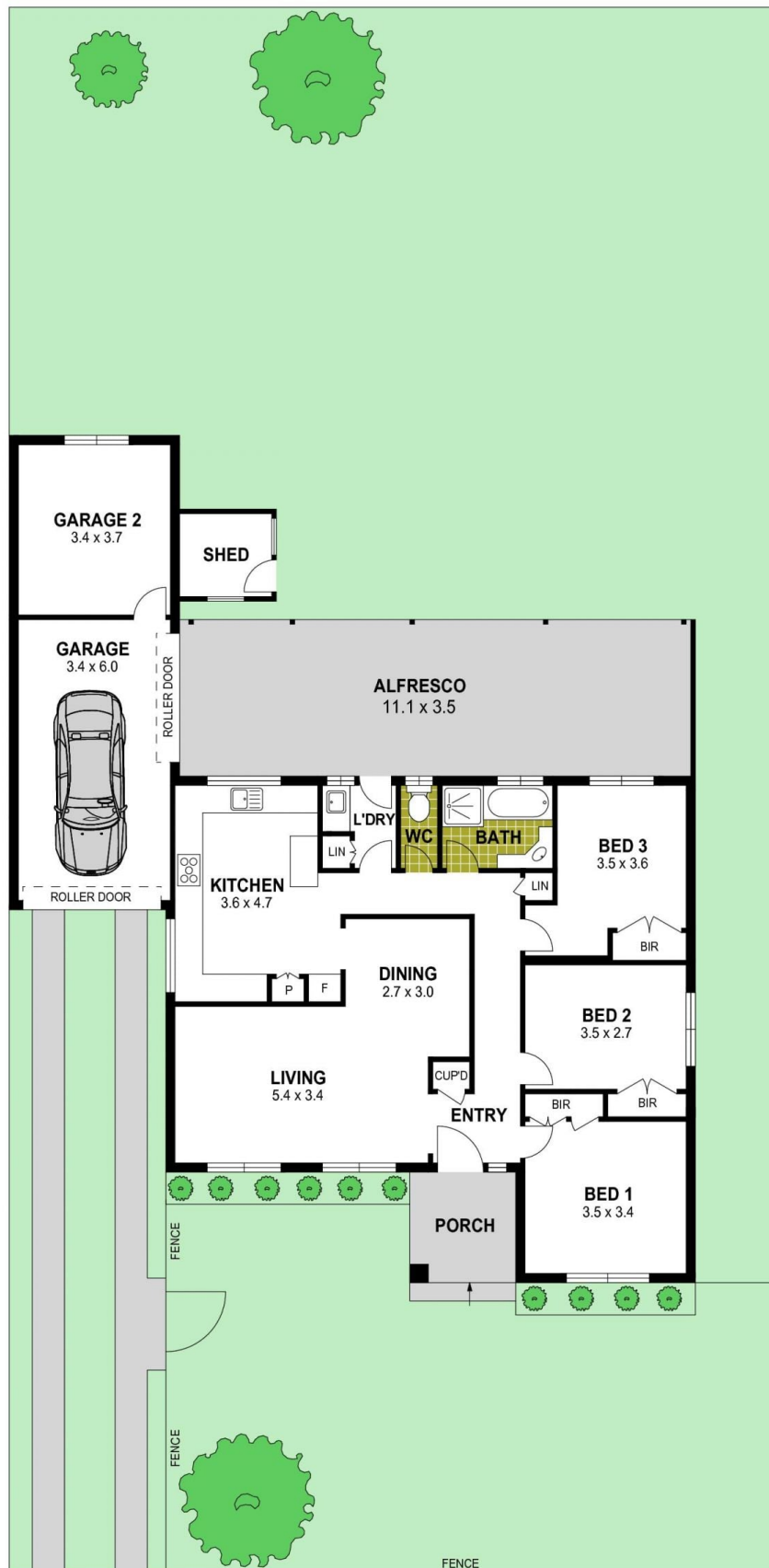

Disclaimer : Whilst every precaution is taken to ensure information provided regarding this property is highly accurate, the measurements are for guidance only and are not to be used for any other purpose. The agency and creators of this illustration deny responsibility for any omissions or errors contained herein, or for practices carried out with further use of these dimensions. Dimensions are taken from the structural walls in each respective room and will be taken on the longest dimension to maintain uniformity across plans.