

## 5 Irvine Rise Werribee VIC

4 2 2

Introducing the stunning Ex-Display home by JG King Home is ready for you to move in and enjoy. Step into a world of contemporary living with this magnificent property boasting 4 bedrooms, 2 bathrooms, and 3 expansive living areas, there's no shortage of space for relaxation and entertainment.

Step into the heart of the home and discover a spacious kitchen that will inspire your inner chef. The walk-in pantry provides ample storage for all your culinary treasures, keeping your kitchen organized and clutter-free. The open-plan design allows for seamless interaction with family and friends, making every gathering a memorable one whilst the built-in carpentry adds a touch of sophistication and functionality, providing a seamless blend of style and practicality.

**Price** : \$ 720,000  
**Land Size** : 448 sqm  
**View** : <https://www.ypa.com.au/7626644>



**James Antonio**  
0401 889 248



**James Christou**  
0450 733 302

# 5 Irvine Rise, Werribee

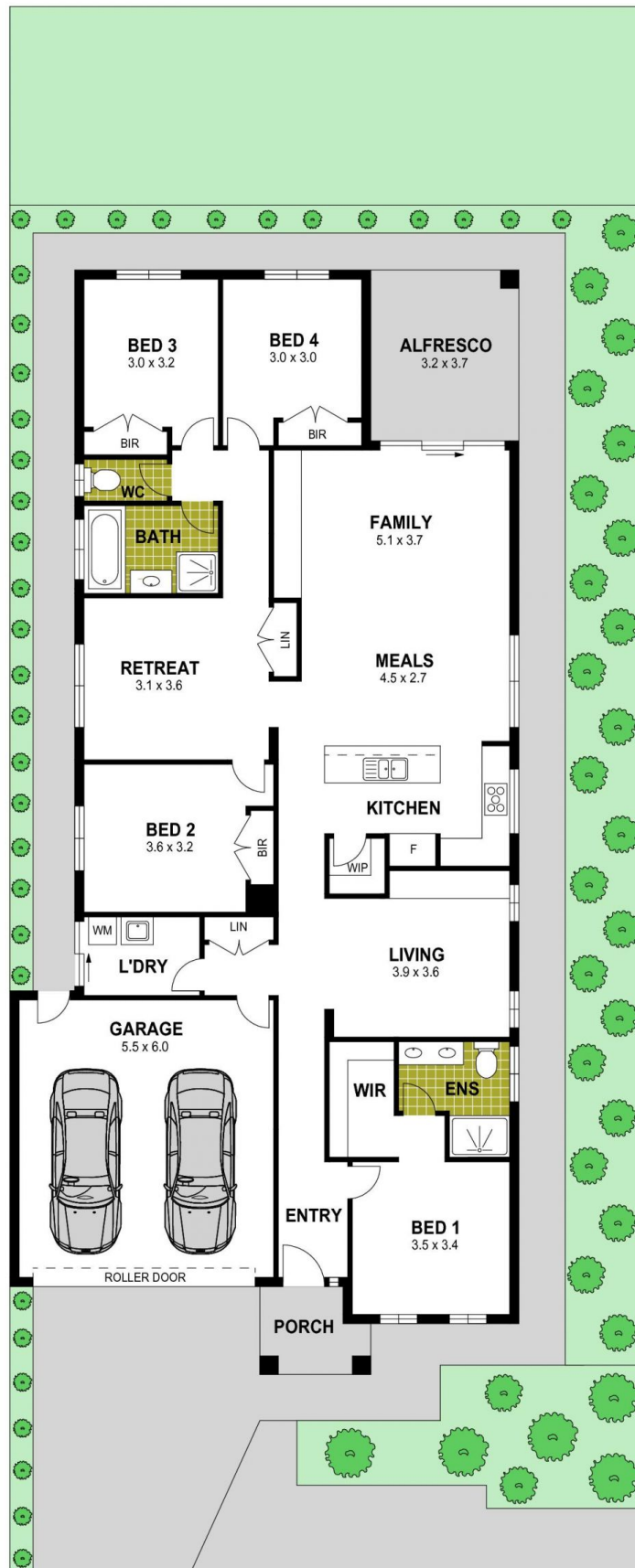

Disclaimer : Whilst every precaution is taken to ensure information provided regarding this property is highly accurate, the measurements are for guidance only and are not to be used for any other purpose. The agency and creators of this illustration deny responsibility for any omissions or errors contained herein, or for practices carried out with further use of these dimensions. Dimensions are taken from the structural walls in each respective room and will be taken on the longest dimension to maintain uniformity across plans.