



17 Lentara Crescent Wyndham Vale VIC

3 2 2

Whether this be your first home or a savvy investment this immaculately presented property sitting on an allotment of approximately 539m² will certainly tick all the boxes that you are hoping for. Positioned right in the middle of both Werribee train station and CBD as well as Wyndham Vale Train Station this home sets you right in and amongst the best amenities that Wyndham has to offer. Within walking distance to the ever so popular Eagle stadium as well as reputable schools, local shops and restaurants. This wonderful property offers the next lucky owners!

- ? Three bedrooms all with robes
- ? Master bedroom with walk in robe and semi ensuite
- ? Central bathroom with separate toilet
- ? Spacious lounge upon entry with box air conditioner
- ? Large kitchen overlooking the meals arrangement
- ? Sunroom at the back of the home doubling up as another

Price : \$ 535,000
Land Size : 539 sqm
View : <https://www.ypa.com.au/7617630>



Mitch Smit
0450 913 513



James Christou
0450 733 302

17 Lentara Crescent, Wyndham Vale

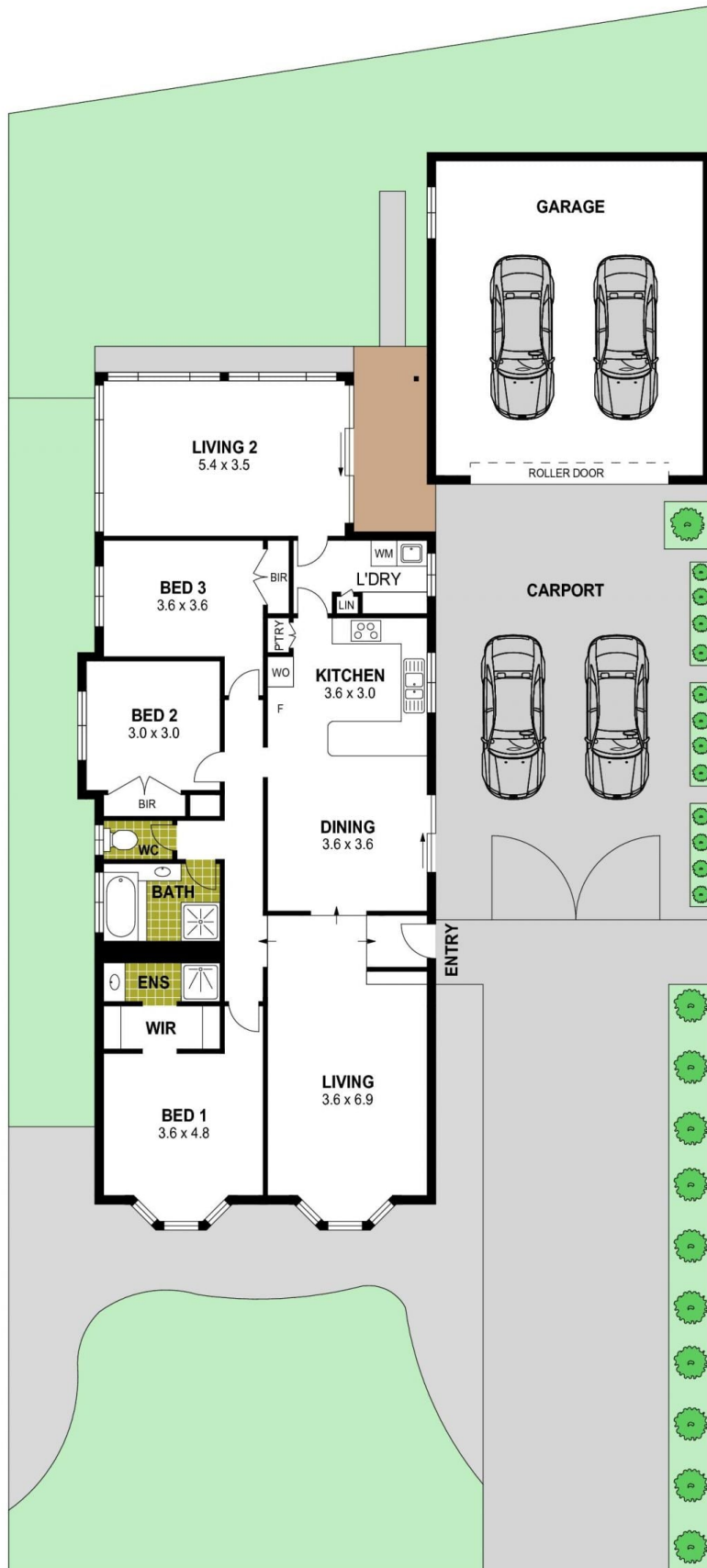

Disclaimer : Whilst every precaution is taken to ensure information provided regarding this property is highly accurate, the measurements are for guidance only and are not to be used for any other purpose. The agency and creators of this illustration deny responsibility for any omissions or errors contained herein, or for practices carried out with further use of these dimensions. Dimensions are taken from the structural walls in each respective room and will be taken on the longest dimension to maintain uniformity across plans.