

42 Wagner Drive Werribee VIC

4 2 2

A Double story home that ticks all the boxes! This stunning family home is a brilliant upsize opportunity any size or type of family. With the amount of upgrades and its location to all amenities its surely set to Impress.

Price : \$ 850,000

View : <https://www.ypa.com.au/7605491>

Located in a central pocket you are located within minutes to Freeway access to reach Melbourne CBD within 30km. Close by to public transport and approximately 3km to Werribee CBD & Railway Station with Restaurants, Caf es, Shops & Parklands all within walking distance.



James Christou
0450 733 302



Kiarah Bagnato
0449 941 895

Positioned in the up & coming Redwood estate of Werribee this near new vibrant home offers its next owner;

- ? Four bedrooms with built in robes
- ? Master bedroom with ensuite
- ? Large bathroom

42 Wagner Drive, Werribee

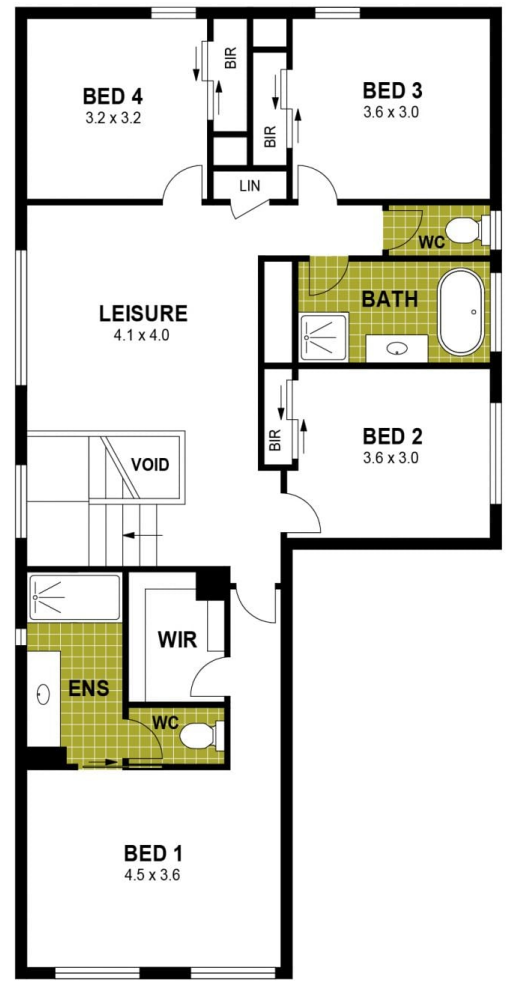

Disclaimer : Whilst every precaution is taken to ensure information provided regarding this property is highly accurate, the measurements are for guidance only and are not to be used for any other purpose. The agency and creators of this illustration deny responsibility for any omissions or errors contained herein, or for practices carried out with further use of these dimensions. Dimensions are taken from the structural walls in each respective room and will be taken on the longest dimension to maintain uniformity across plans.