

7 Assembly Street Werribee VIC

3 2 2

Step into the sought after home in the popular Riverwalk Estate. Situated within walking distance to the Riverwalk Water Park and children's play area, as well as the Riverwalk Primary School.

Minutes away from freeway access to Melbourne CBD or the Surf Coast, a short drive to Werribee CBD featuring some of the finest Cafes, Restaurants, Shops and even Werribee Train Station.

Taking a short drive will get you to Werribee's most sought after attractions including the Werribee South Marina with more café's and restaurants, the Werribee Mansion Hotel & Spa and Werribee Open Range Zoo. This is a prime position and a low maintenance home, a very smart investment, downsize or entry into this booking market, offering:

Price : \$ 585,000

Land Size : 311 sqm

View : <https://www.ypa.com.au/7604531>

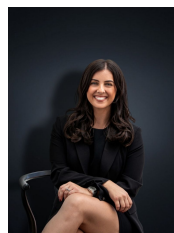

Kirsty Cunningham
0414 344 475



Kiarah Bagnato
0449 941 895

? Three fitted bedrooms

7 Assembly Street, Werribee

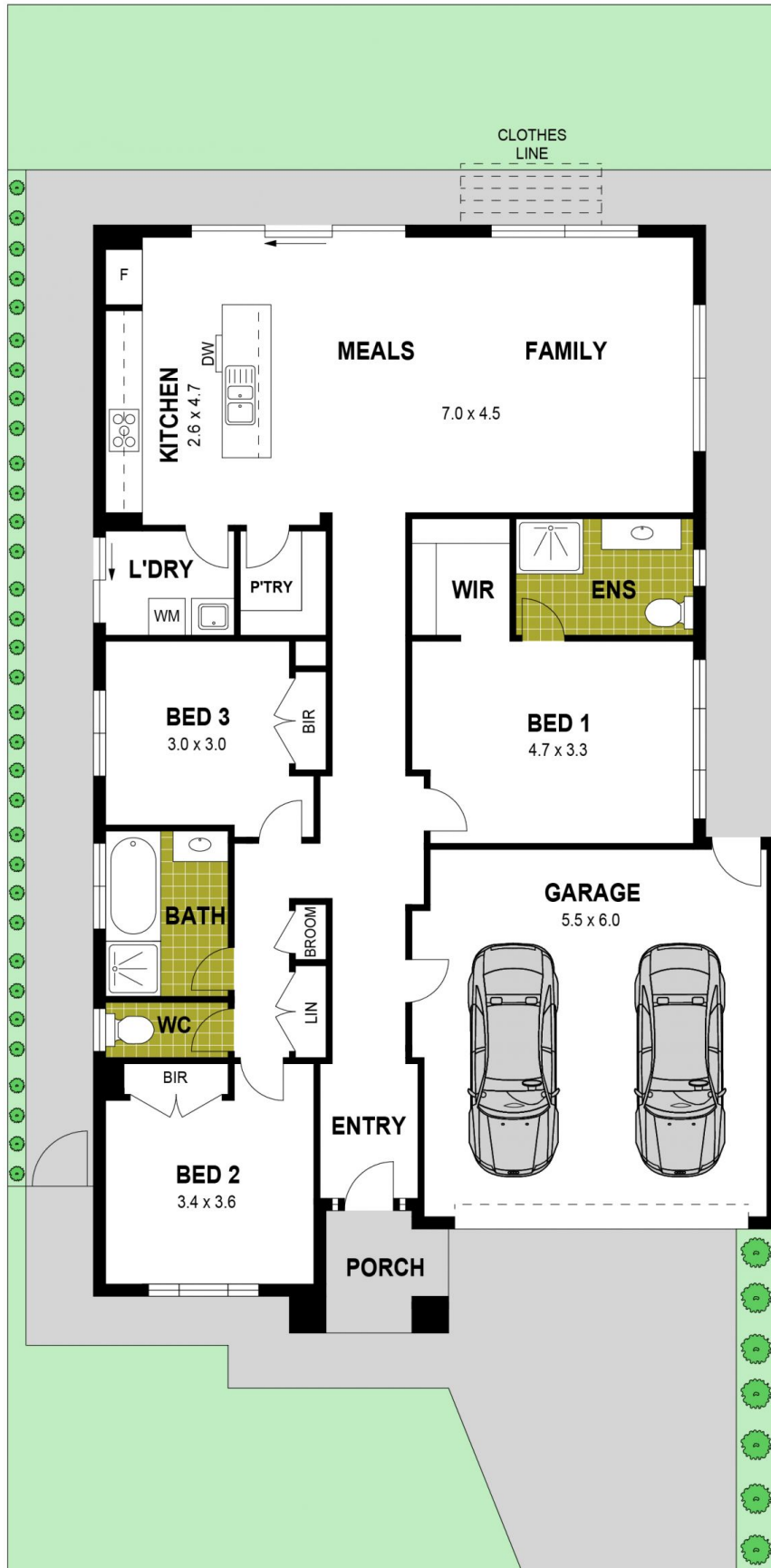

Disclaimer : Whilst every precaution is taken to ensure information provided regarding this property is highly accurate, the measurements are for guidance only and are not to be used for any other purpose. The agency and creators of this illustration deny responsibility for any omissions or errors contained herein, or for practices carried out with further use of these dimensions. Dimensions are taken from the structural walls in each respective room and will be taken on the longest dimension to maintain uniformity across plans.