



11 Gosford Road Wyndham Vale VIC

3 2 2

This beautifully presented family home is the perfect opportunity for a young family offering a generous and spacious floor plan with so much potential. The home is well presented in the ever so popular & fast-growing city of Wyndham Vale. Located within close proximity to both Wyndham Vale Primary School and St Josephs Catholic Primary School. A short drive away from Manor Lakes Shopping Centre, local shops, schools, Wyndham Vale Train Station, public transport and parklands. This home is sure to tick the boxes that many buyers are looking for & includes;

- ? Three over-sized bedrooms
- ? Grande Master with ensuite and walk in robe and additional Parents Retreat room / Study or Adjacent Nursery
- ? Remaining bedrooms all with built in robes

Price : \$ 655,000
Land Size : 600 sqm
View : <https://www.ypa.com.au/7573958>

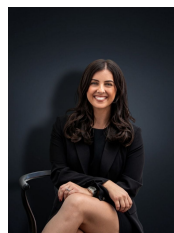

Kirsty Cunningham
0414 344 475



Kiarah Bagnato
0449 941 895

11 Gosford Road, Wyndham Vale

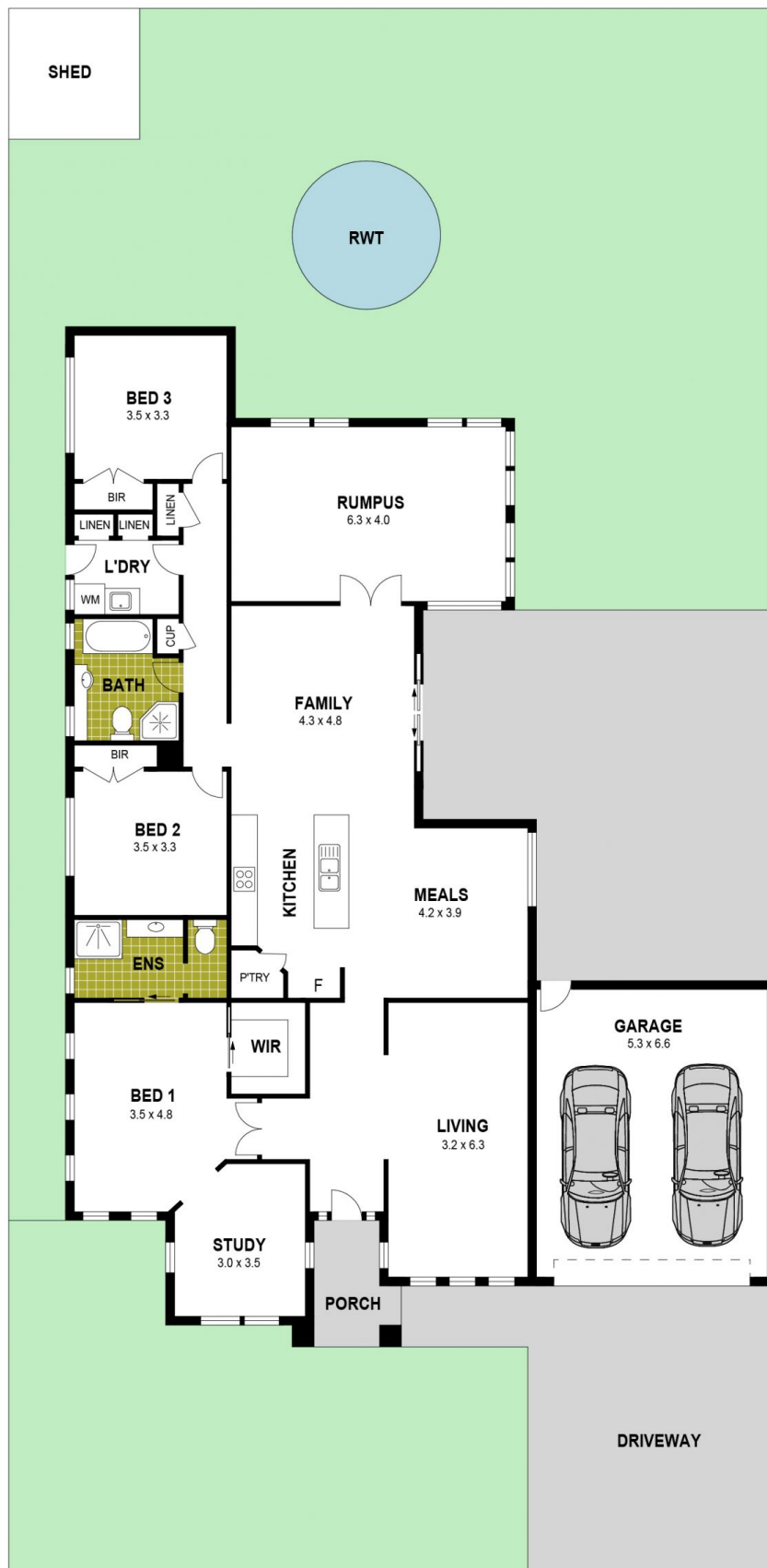

Disclaimer : Whilst every precaution is taken to ensure information provided regarding this property is highly accurate, the measurements are for guidance only and are not to be used for any other purpose. The agency and creators of this illustration deny responsibility for any omissions or errors contained herein, or for practices carried out with further use of these dimensions. Dimensions are taken from the structural walls in each respective room and will be taken on the longest dimension to maintain uniformity across plans.