



18 Westleigh Drive Werribee VIC

4 2 6

Built on the grandest scale in one of Werribee's most sought-after pockets, this Westleigh Gardens property sits on over 1020m² and offers over 48sq (approx.) of luxury. Uncompromising by design and quality, this young family home has set the highest standard and offers only the best of the best.

This grand family home offers 4 bedrooms + a study, and lavishly proportioned living inside, outside, upstairs, and down. Following a traditional floorplan with formal and family lounge and dining the home extends outwards to manicured gardens with encompassing entertainers' pavilion while a shaded alfresco with built-in gas mains for a bbq to entertain with the privacy of electric shade shutters.

Welcoming today's home-based working life with an

Price : \$ 1,300,000
Land Size : 1020 sqm
View : <https://www.ypa.com.au/7521739>



James Christou
0450 733 302

18 Westleigh Drive, Werribee

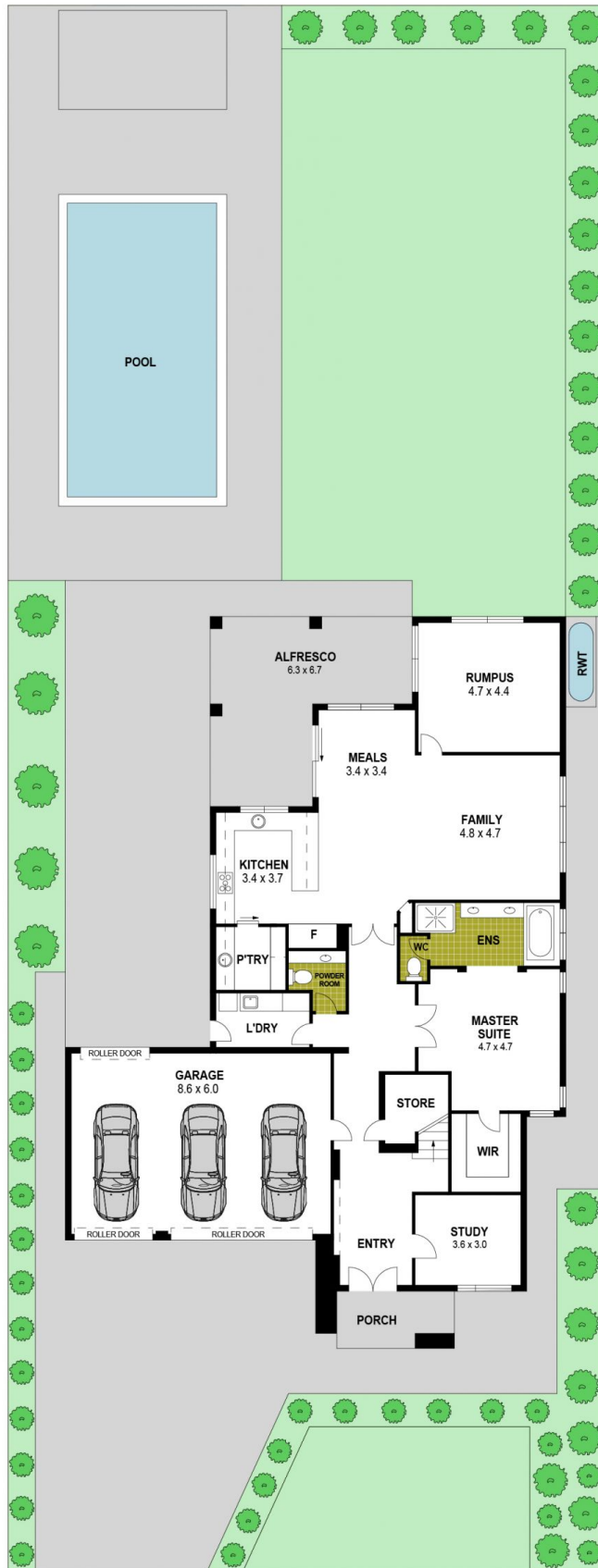

GROUND FLOOR

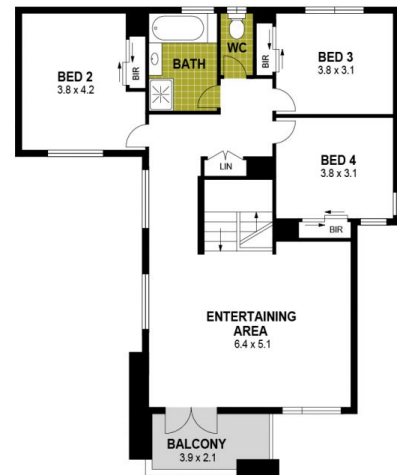

FIRST FLOOR

Disclaimer : Whilst every precaution is taken to ensure information provided regarding this property is highly accurate, the measurements are for guidance only and are not to be used for any other purpose. The agency and creators of this illustration deny responsibility for any omissions or errors contained herein, or for practices carried out with further use of these dimensions. Dimensions are taken from the structural walls in each respective room and will be taken on the longest dimension to maintain uniformity across plans.