



10 Hopkins Court Werribee VIC

3 2 2

Situated on a massive allotment of approximately 676m² this impressive opportunity ticks all the boxes that any family could dream of. With a fresh modern look, the home is located within walking distance to reputable schools, parklands, public transport and the beautiful Werribee River walking trails. This home easily sets you right in the centre of Werribee. Peacefully positioned in a quiet court location this quality-built home offers the next owners.

- ? Three spacious bedroom all with robes
- ? Master bedroom with ensuite
- ? Central bathroom with separate toilet
- ? Large L shaped living room with plantation shutters
- ? Kitchen overlooking the meals area or it can be utilised as another living zone
- ? Separate formal dining space or it can be used as a home office space
- ? Ducted heating and evaporative cooling throughout

Price : \$ 610,000
Land Size : 676 sqm
View : <https://www.ypa.com.au/7481394>



Mitch Smit
0450 913 513

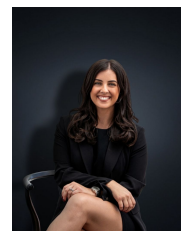

Kirsty Cunningham
0414 344 475

10 Hopkins Court, Werribee

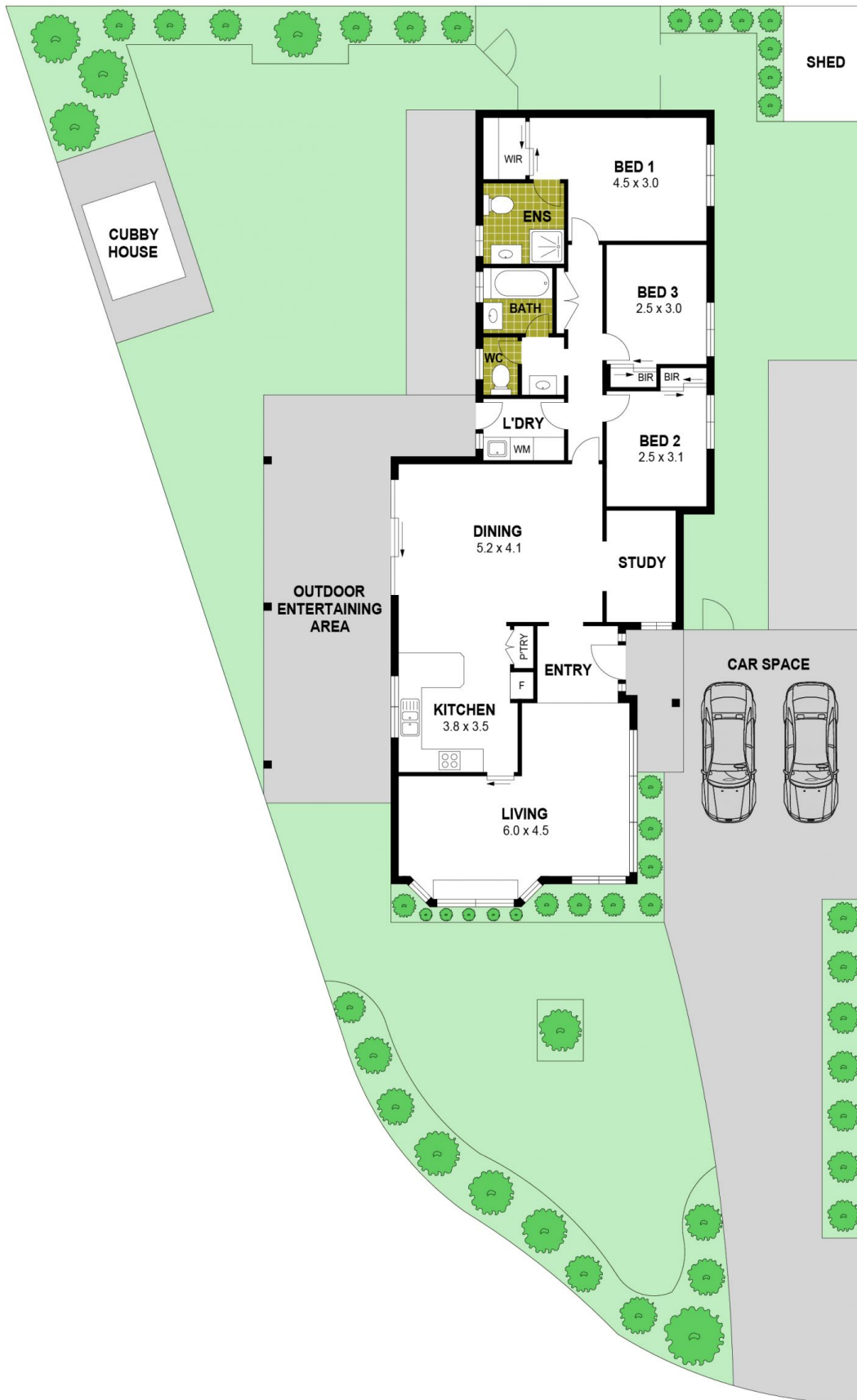

Disclaimer : Whilst every precaution is taken to ensure information provided regarding this property is highly accurate, the measurements are for guidance only and are not to be used for any other purpose. The agency and creators of this illustration deny responsibility for any omissions or errors contained herein, or for practices carried out with further use of these dimensions. Dimensions are taken from the structural walls in each respective room and will be taken on the longest dimension to maintain uniformity across plans.