



17 Amaroo Walk Werribee VIC

4 2 2

17 AMAROO WALK, WERRIBEE

No effort has been spared in this beautiful townhouse. Bordering stunning parklands, unique interconnecting waterways, bike and walk tracks this home sits undeniably in one of the most pristine and rare locations that Werribee now has on offer.

Situated within the booming Harpley Estate with so much on offer including a new kindergarten and council community centre, local medical facilities and soon to come cafes, restaurants, primary school and retail outlets to offer ample shopping opportunities! Currently located only a 5-minute drive to Wyndham Vale Shopping Centre (2.8km) and a 10-minute drive to Werribee CBD Shopping, Restaurants & Train Station (5.2km).

Price : \$ 563,000

Land Size : 200 sqm

View : <https://www.ypa.com.au/7440997>



James Christou
0450 733 302

17 Amaroo Walk, Werribee

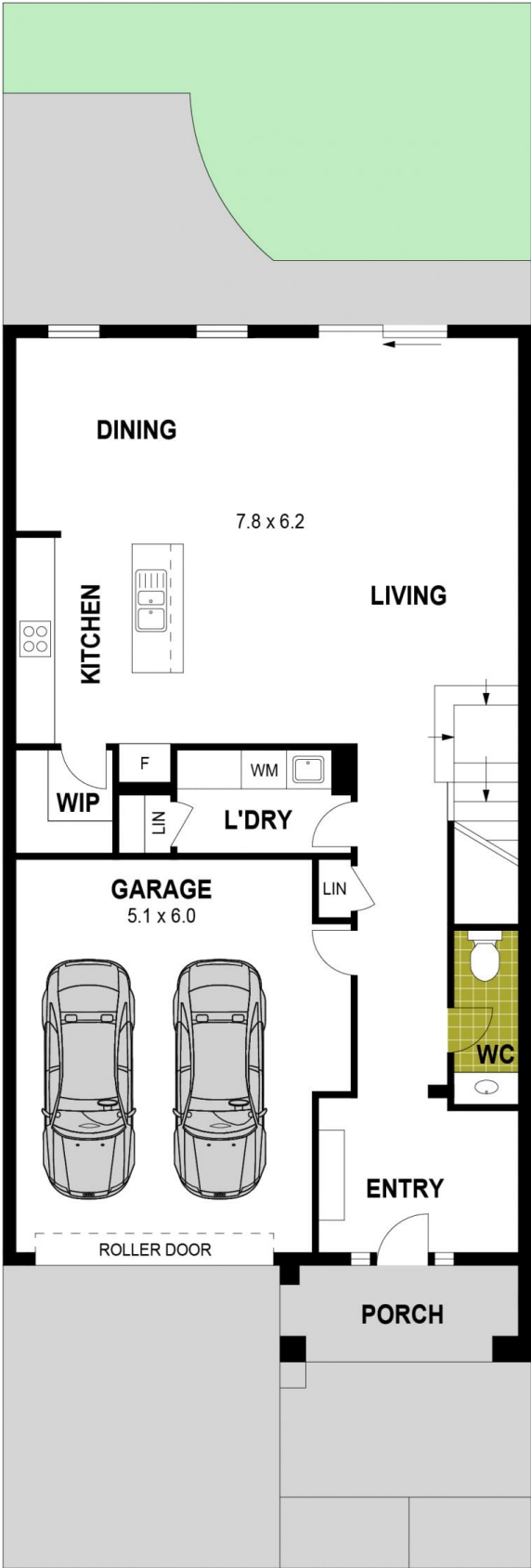

GROUND FLOOR

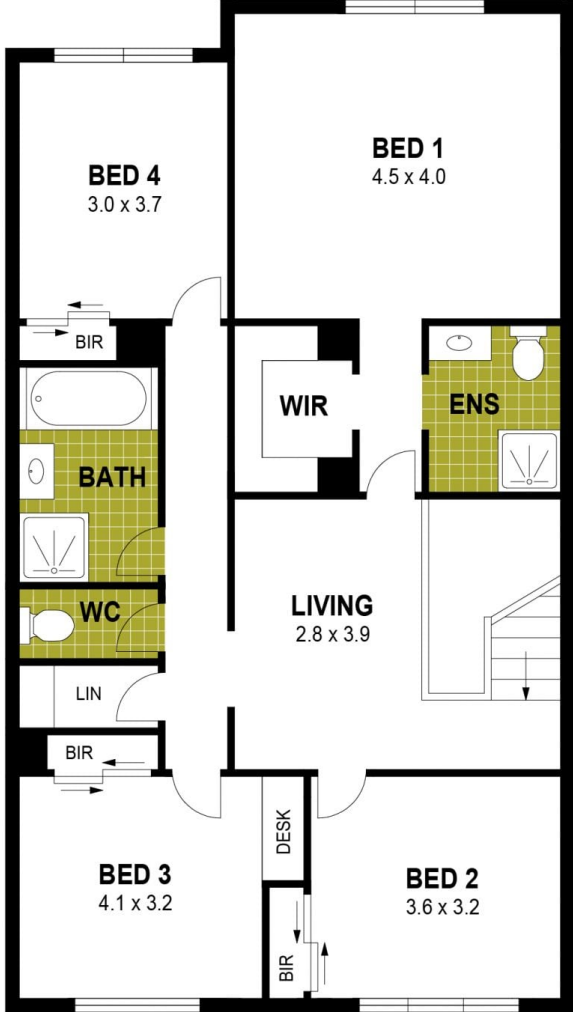

FIRST FLOOR

Disclaimer : Whilst every precaution is taken to ensure information provided regarding this property is highly accurate, the measurements are for guidance only and are not to be used for any other purpose. The agency and creators of this illustration deny responsibility for any omissions or errors contained herein, or for practices carried out with further use of these dimensions. Dimensions are taken from the structural walls in each respective room and will be taken on the longest dimension to maintain uniformity across plans.