



22 Gilded Road Werribee VIC

2 2 1

Nestled within the young and impressive Kings Leigh estate, this stunning near new built home is nothing other than a first homeowner's dream!

Situated within close proximity to Werribee CBD with Restaurants, Shops, Cafes, and reputable schools, you are minutes from all amenities! With close access to the Princes Freeway and Riverwalk water park, Riverwalk Primary School and reputable childcare centres, this home is perfect for a young family, downsizers, and savvy investors alike!

Situated amongst other quality this spacious floor plan offers all the bells and whistles that will save the hassle of building yourself! This beautiful home offers;

? Master bedroom with ensuite, floor to ceiling tiles and walk in robe

? Remaining bedroom with built in robes

Price : \$ 480,000

Land Size : 321 sqm

View : <https://www.ypa.com.au/7423724>



Elle James
0499 655 382



James Christou
0450 733 302

22 Gilded Road, Werribee

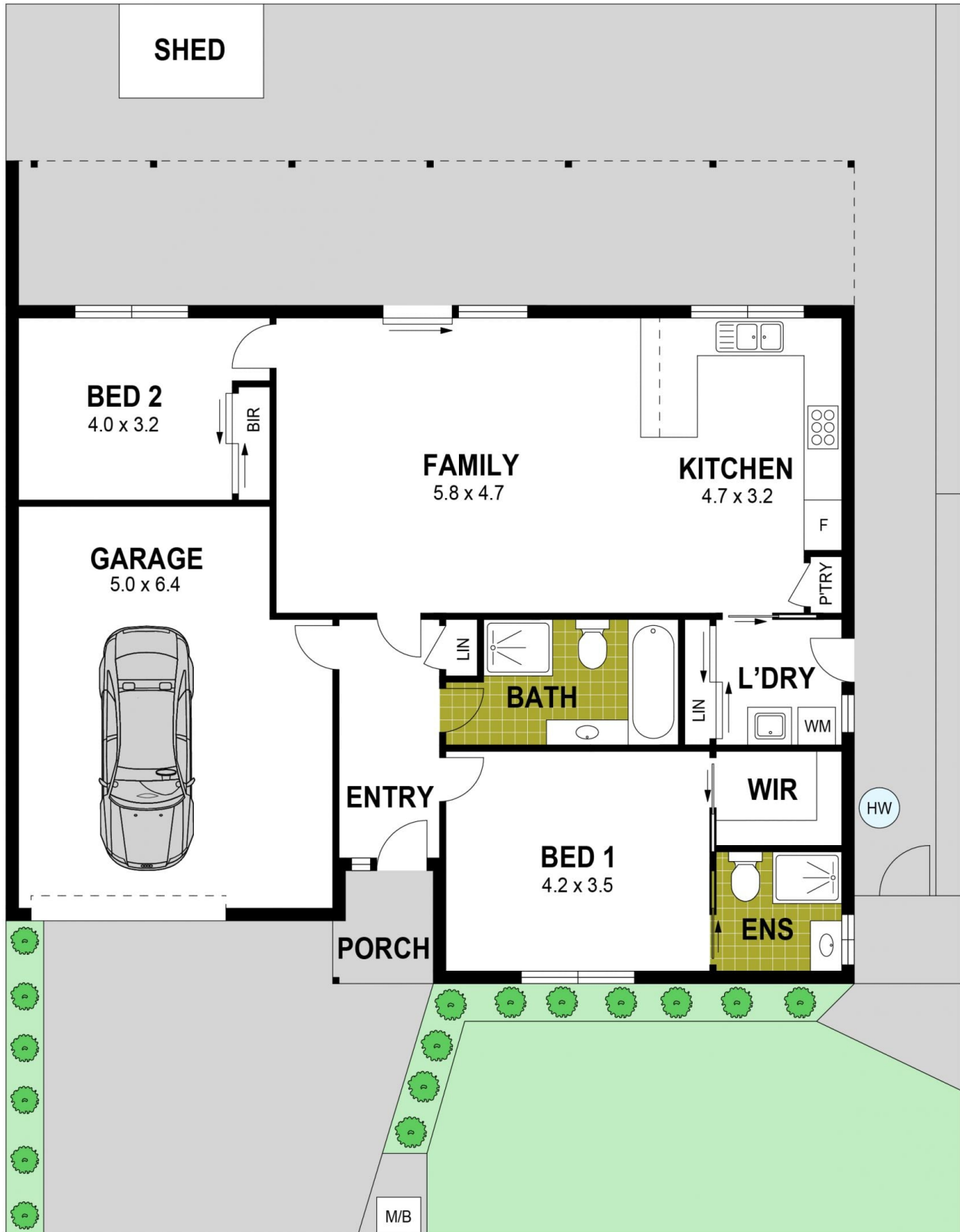

Disclaimer : Whilst every precaution is taken to ensure information provided regarding this property is highly accurate, the measurements are for guidance only and are not to be used for any other purpose. The agency and creators of this illustration deny responsibility for any omissions or errors contained herein, or for practices carried out with further use of these dimensions. Dimensions are taken from the structural walls in each respective room and will be taken on the longest dimension to maintain uniformity across plans.