



24 Margaret Drive Bacchus Marsh VIC

4 2 2

Achieve an easy-care, peaceful lifestyle focused on family, relaxation and large scale alfresco entertaining within this quality home designed to capture the very best of indoor & outdoor living.

Step inside to a clearly defined floor-plan incorporating lounge and family room spaces and a modern kitchen which un-folds to an alfresco entertainment area offering an open and light centre for living & entertaining leading you to the refreshing in-ground solar and gas heated pool & spa. Four good sized bedrooms master with walk through robes & ensuite, fully renovated central bathroom services the remaining bedrooms.

A home of effortless liveability provides comfort all year round with gas central heating & split system air-conditioning, located for the ultimate in convenience to

Price : \$ 770,000
Land Size : 983 sqm
View : <https://www.ypa.com.au/7422251>



Vickie Ramon
0403 194 621



Izabel Dusik
0421 833 010

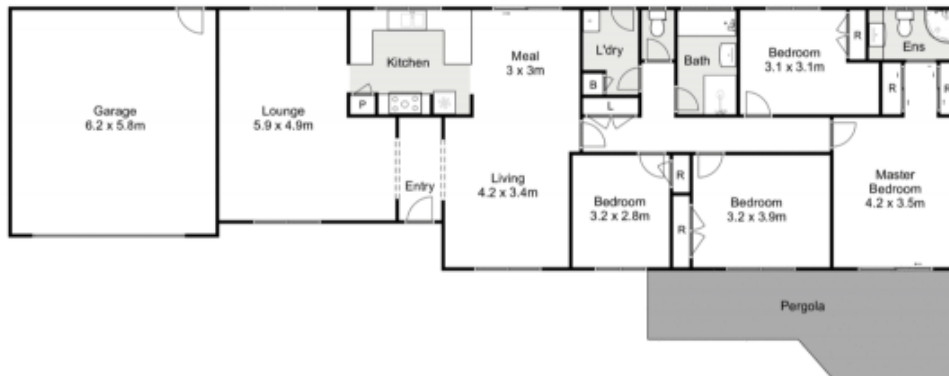

24 Margaret Drive, Bacchus Marsh



Whilst every attempt has been made to ensure the accuracy of the floor plan contained here, measurements of doors, windows, rooms and any other items are approximate and no responsibility is taken for any error, omission, or mis-statement. This plan is for illustrative purposes only and should be used as such by any prospective purchaser. The services, systems and appliances shown have not been tested and no guarantee as to their operability or efficiency can be given.

