

15 Murrindal Street Werribee VIC

4 2 2

A newly built opportunity is presented in the very popular Riverwalk estate on the cusp of Werribee River. Designed with families in mind this spacious floor plan provides multiple living zones both indoor and outdoor and no compromise has been made to the appointments throughout the home.

With location important to note you are within walking distance to Riverwalk Water Park, Riverwalk Primary School and ofcourse the "soon to be? Riverwalk Town Centre. A short drive to freeway access will have you reaching Melbourne CBD within approx. 30km. A few minutes' drive or walk will have you into Werribee CBD with Train station, shops, restaurants, café's and additional parklands.

The enticing façade will immediately grab your attention

Price : \$ 745,000
Land Size : 375 sqm
View : <https://www.ypa.com.au/7422115>

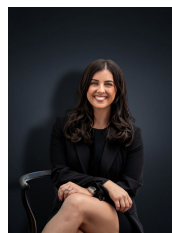

Kirsty Cunningham
0414 344 475



Kiarah Bagnato
0449 941 895

15 Murrindal Street, Werribee

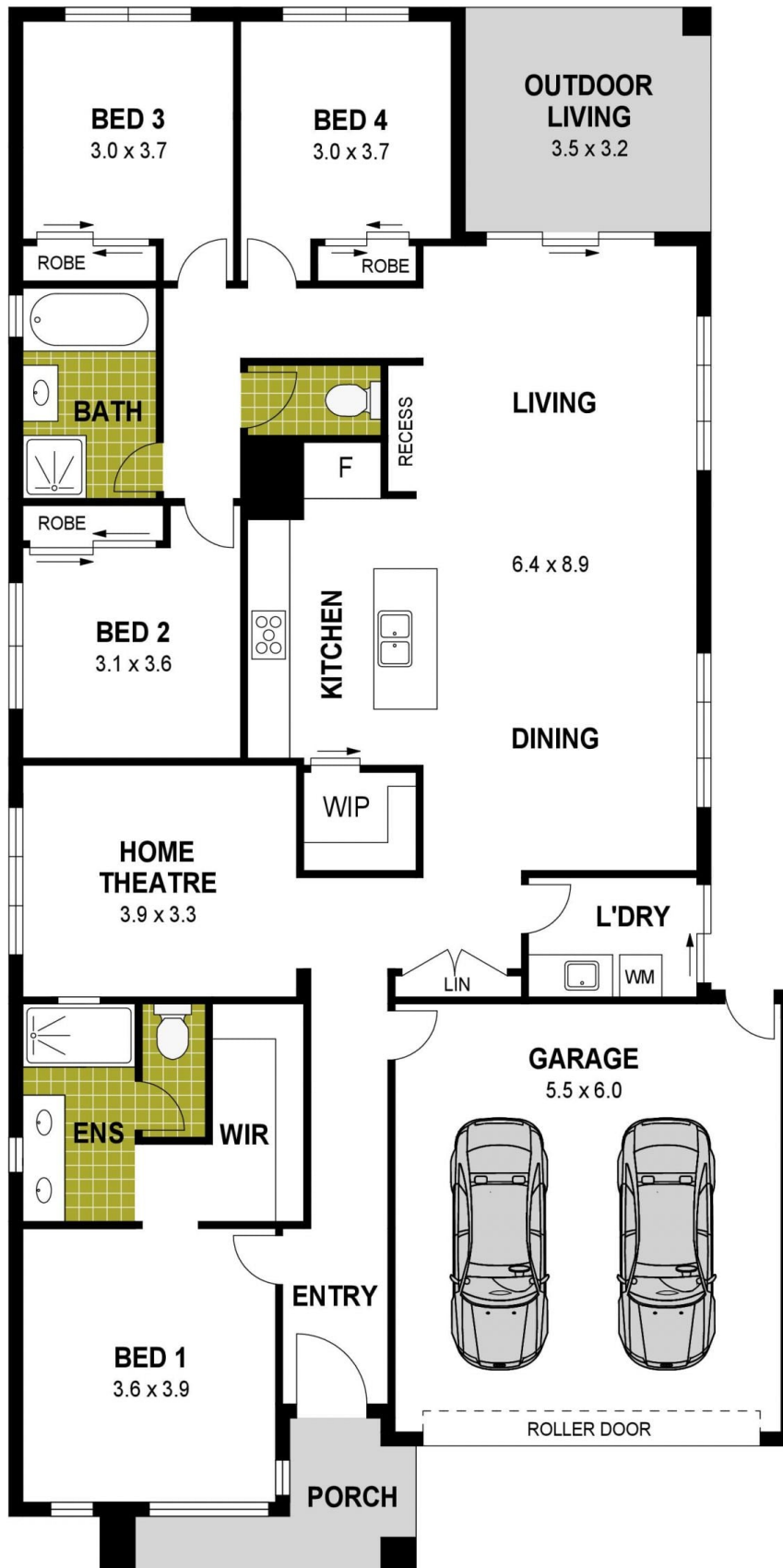

Disclaimer : Whilst every precaution is taken to ensure information provided regarding this property is highly accurate, the measurements are for guidance only and are not to be used for any other purpose. The agency and creators of this illustration deny responsibility for any omissions or errors contained herein, or for practices carried out with further use of these dimensions. Dimensions are taken from the structural walls in each respective room and will be taken on the longest dimension to maintain uniformity across plans.