



3 Rudolph Street Hoppers Crossing VIC

3 1 2

Nestled in a quiet pocket within the central and popular Mossfiel Estate is this stunning home nearby to Cafes, Shops, Hoppers Crossing Train Station and many bike and walking tracks. This home is offering a rare opportunity for first home buyers and investors alike looking for a home in a well-positioned location.

Located a mere 850m walk to Hoppers Crossing Secondary and a short drive to St Peters Primary School (1.3km) this home provides reputable schools in every direction. With Pacific Werribee Shopping Centre only 2.3km away and local transport and shops in abundance this home is perfect for those looking for ease of accessibility. The home itself offers:

- ? Three large bedrooms with built in robes
- ? Central bathroom which has been updated

Price : \$ 560,000
Land Size : 562 sqm
View : <https://www.ypa.com.au/7409769>

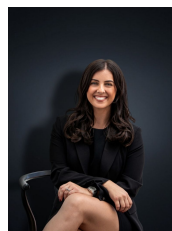

Kirsty Cunningham
0414 344 475



Kiarah Bagnato
0449 941 895

3 Rudolph Street, Hoppers Crossing

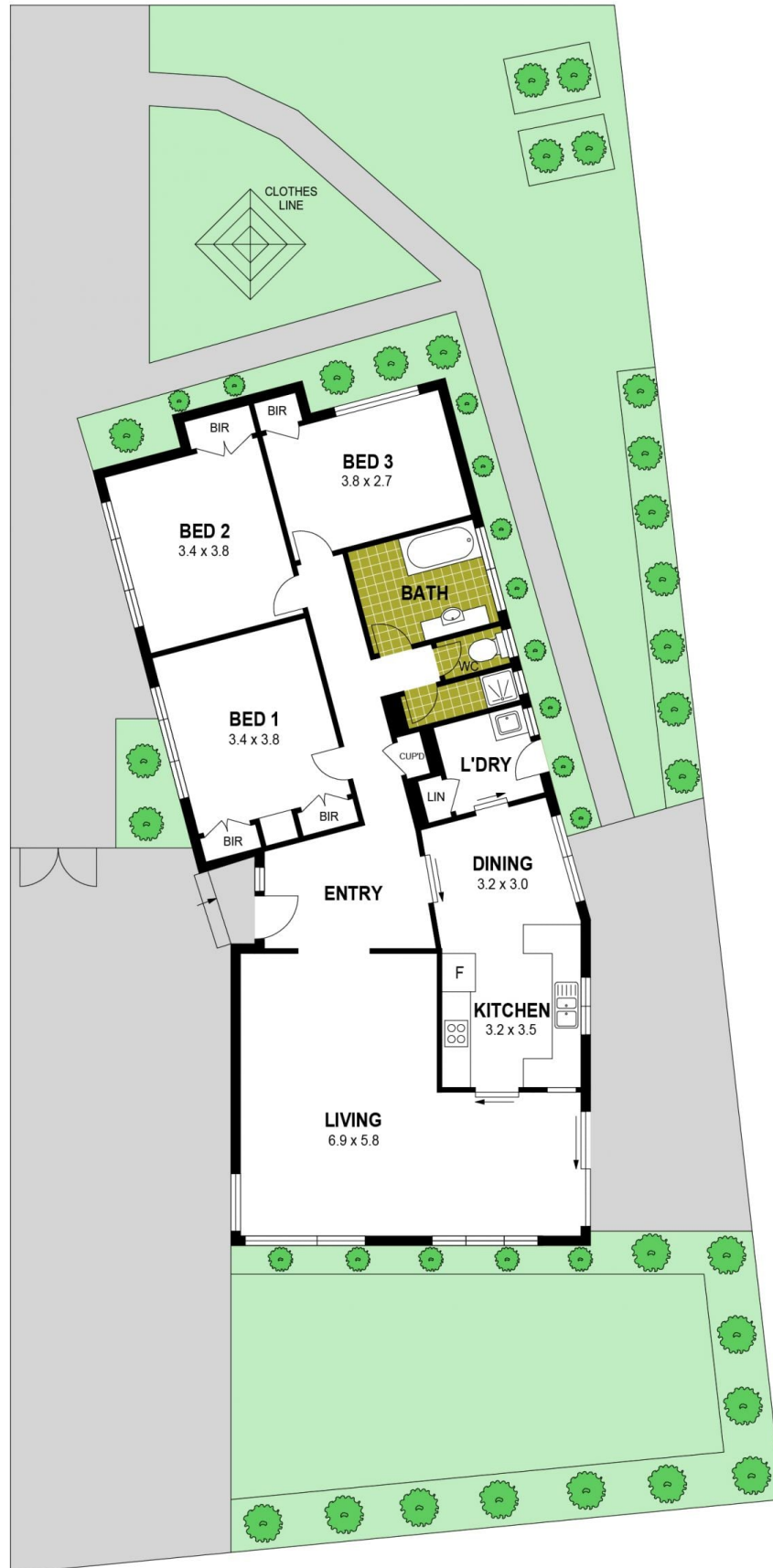

Disclaimer : Whilst every precaution is taken to ensure information provided regarding this property is highly accurate, the measurements are for guidance only and are not to be used for any other purpose. The agency and creators of this illustration deny responsibility for any omissions or errors contained herein, or for practices carried out with further use of these dimensions. Dimensions are taken from the structural walls in each respective room and will be taken on the longest dimension to maintain uniformity across plans.