



5 Eyre Street Melton South VIC

3  2  1 

Situated in a quite picturesque and sought-after area, this property is sure to impress all buyers. Being within close proximity to parks, shops, walking tracks, public transport and zoned schools, this property offers not only a perfect family living environment but a wonderful area to enjoy all that the beautiful Melton South community has to offer.

Gorgeous established front landscaping complete with front fencing welcomes you towards the home. Upon entry you immediately take notice of the original charm that carries throughout the home. A large inviting living area situated at the front of the home offers a warm, comfortable area to enjoy with the family. Attached to this is the study/sitting area ideal for working from home.

The master bedroom is light filled and spacious complete with a walk-in robe and stunning ensuite while the remaining bedrooms feature built in robes and ceiling fans

Price : \$ 515,000
Land Size : 586 sqm
View : <https://www.ypa.com.au/7400469>



Shane Spiteri
0488 980 115



Maddison Paans
0433 239 783

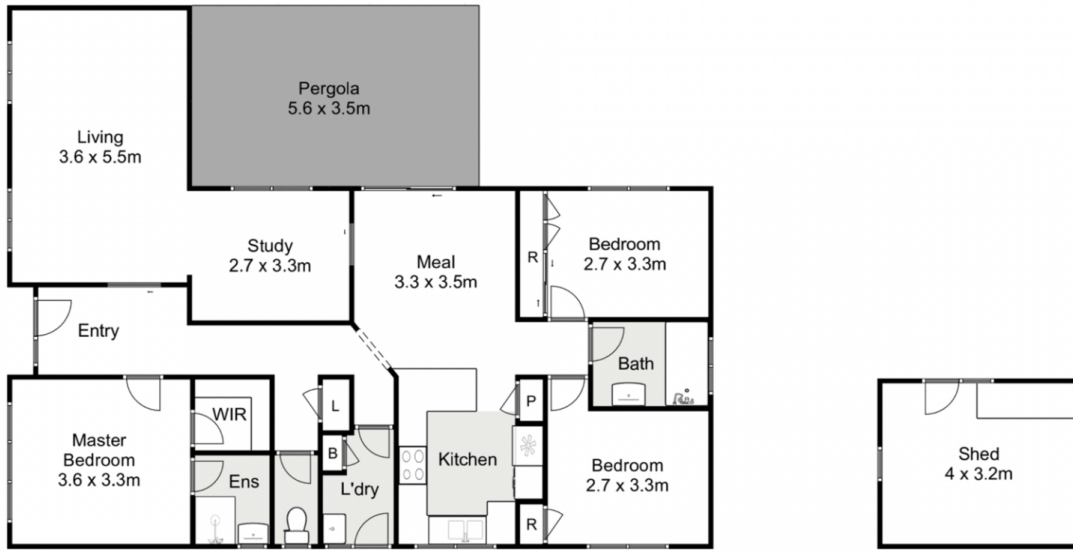

5 Eyre Street, Melton South

Whilst every attempt has been made to ensure the accuracy of the floor plan contained here, measurements of doors, windows, rooms and any other items are approximate and no responsibility is taken for any error, omission, or mis-statement. This plan is for illustrative purposes only and should be used as such by any prospective purchaser. The services, systems and appliances shown have not been tested and no guarantee as to their operability or efficiency can be given.

