



## 5 Holman Crescent Bacchus Marsh VIC

4 🚗 2 🚗 2 🚗

This luxurious Exclusive Home built residence will surpass all expectations and boasts an amazing location in the heart of Bacchus Marsh with close proximity to Bacchus Marsh Main Street, schools, shops, parklands and freeway access. This property is the perfect opportunity for all buyers!

Entering the residence, you are provided with an impressive prelude of immaculately designed elements featuring nine-foot ceilings, upgraded skirting boards, hybrid flooring and more, also conveying a multitude of entertaining and relaxation areas.

The grand master bedroom comes complete with massive windows, a walk-in robe and a stunning ensuite with stone bench tops, tiled shower base and floor-to-ceiling tiles. The remaining three generously sized bedrooms are all with built-in robes and serviced by an equally gorgeous central

**Price** : \$ 730,000  
**Land Size** : 512 sqm  
**View** : <https://www.ypa.com.au/7400456>



**Shane Spiteri**  
0488 980 115



**Ryan Anders**  
0434 900 300

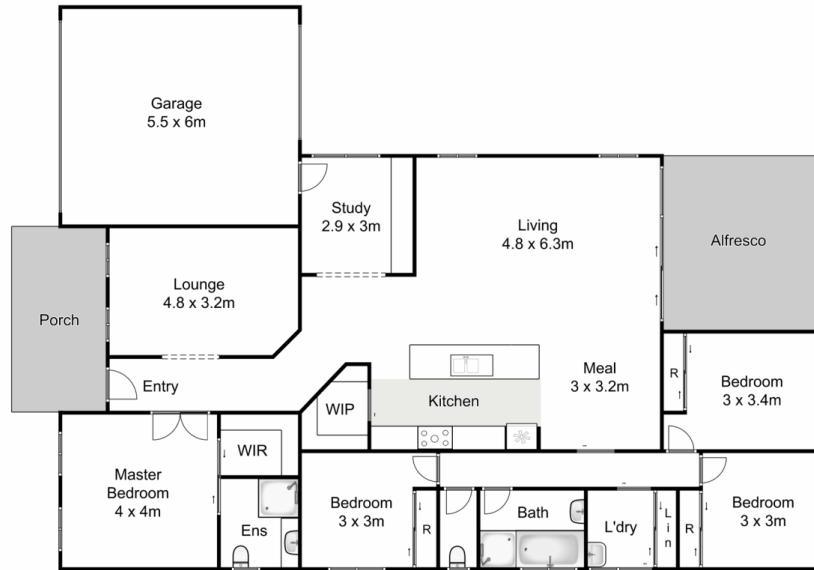

## 5 Holman Crescent, Bacchus Marsh

YPA

Whilst every attempt has been made to ensure the accuracy of the floor plan contained here, measurements of doors, windows, rooms and any other items are approximate and no responsibility is taken for any error, omission, or mis-statement. This plan is for illustrative purposes only and should be used as such by any prospective purchaser. The services, systems and appliances shown have not been tested and no guarantee as to their operability or efficiency can be given.

