

25 Rathdowne Circuit Melton West VIC

3 1 1

Situated on fantastic block of 586m², this property is perfectly located to suit any buyer. Situated in Melton West close by to all amenities including: Woodgrove Shopping Centre, bus stops, parks, all levels of schooling and so much more, this property is the perfect opportunity for all buyers entering the property market and investors alike.

On offer in this home is three bedrooms which are all great sized with an abundance of natural light and are serviced by a neat and tidy central bathroom with a separate toilet. The living area provides ample space for the family to enjoy. This flows through to a meals area that is overlooked by a light filled kitchen featuring wall oven, induction cooktop, plenty of cupboards and ample bench space.

Moving outside the backyard is generous in size with green grass and side access perfect for extra car

Price : \$ 450,000
Land Size : 577 sqm
View : <https://www.ypa.com.au/7400430>



Ryan Anders
0434 900 300

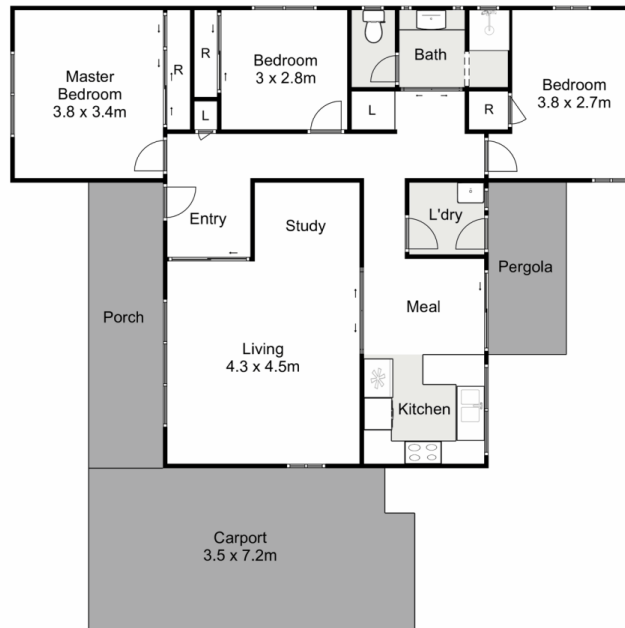

25 Rathdowne Circuit, Melton West

YPA

Whilst every attempt has been made to ensure the accuracy of the floor plan contained here, measurements of doors, windows, rooms and any other items are approximate and no responsibility is taken for any error, omission, or mis-statement. This plan is for illustrative purposes only and should be used as such by any prospective purchaser. The services, systems and appliances shown have not been tested and no guarantee as to their operability or efficiency can be given.

