

17 Glenfield Avenue Melton West VIC

5 4 2

Located in the beautiful quiet Westlake Estate situated on a huge 769m2(approx.) allotment and within a short distance to schools of all levels, shopping complexes, recreational parks, public transport and other amenities, this stunning family home is sure to impress. Built with the highest quality throughout, this grand domain will exceed all your expectations.

Entering this residence, you will be immediately impressed by the stunning grand fairy tale staircase, beautiful quality porcelain tiles, an abundance of natural light flowing throughout and the elegance this home has to offer. The huge formal living area perfect for large families and study are situated at the front of the home along with a large guest bedroom serviced gorgeous guest bathroom.

Moving through to the heart of the home you will be

Price : \$ 900,000
Land Size : 769 sqm
View : <https://www.ypa.com.au/7400421>



Shane Spiteri
0488 980 115



First Floor

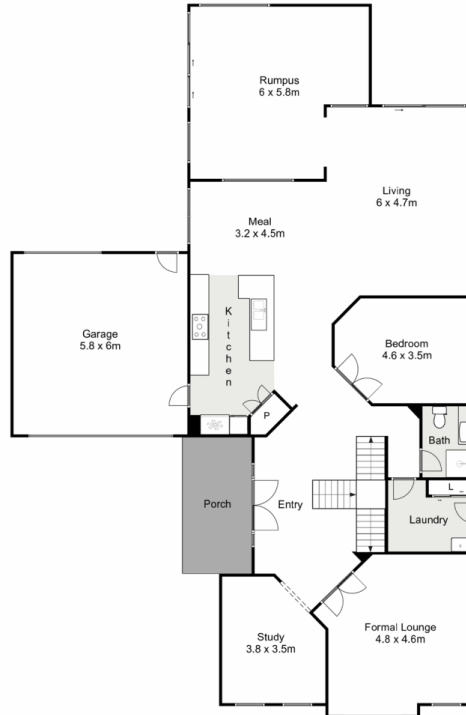

Ground Floor

17 Glenfield Avenue, Melton West

ypa

Whilst every attempt has been made to ensure the accuracy of the floor plan contained here, measurements of doors, windows, rooms and any other items are approximate and no responsibility is taken for any error, omission, or mis-statement. This plan is for illustrative purposes only and should be used as such by any prospective purchaser. The services, systems and appliances shown have not been tested and no guarantee as to their operability or efficiency can be given.

