



16 Holman Crescent Bacchus Marsh VIC

4 2 2

This exciting piece of modern-day Real Estate positioned in a highly distinguished pocket of Bacchus Marsh on a great size 434m² (approx.) allotment and within close proximity to freeway access, river walking tracks, schools, day-care centres, and community centre. This stunning home offers the purchasers upgrades that simply must be seen to be believed.

Upon entering this wholesome family domain, you are greeted by stunning floorboards that carry throughout the home and an abundance of natural light, giving the home a bright and welcoming feeling. The master bedrooms situated at the front of the property features a walk-in robe and ensuite with double vanity and oversize shower. The three large remaining bedrooms situated at the rear of the property contain built in robes while being serviced by a bright central bathroom showcasing the same quality as the

Price : \$ 680,000
Land Size : 434 sqm
View : <https://www.ypa.com.au/7400381>



Shane Spiteri
0488 980 115



Ryan Anders
0434 900 300

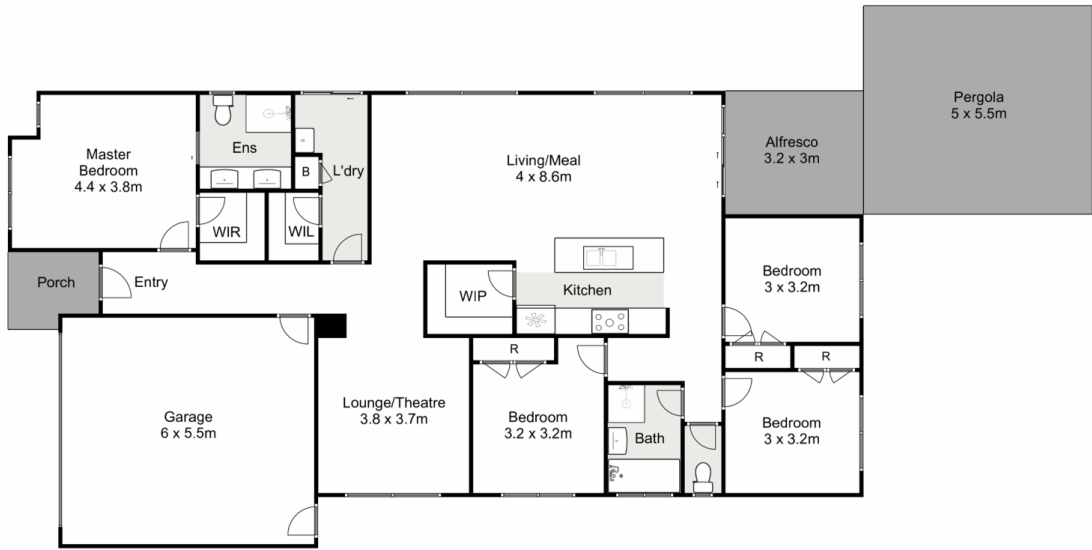

16 Holman Crescent, Bacchus Marsh

YPA

Whilst every attempt has been made to ensure the accuracy of the floor plan contained here, measurements of doors, windows, rooms and any other items are approximate and no responsibility is taken for any error, omission, or mis-statement. This plan is for illustrative purposes only and should be used as such by any prospective purchaser. The services, systems and appliances shown have not been tested and no guarantee as to their operability or efficiency can be given.

