



15 Glenfield Avenue Melton West VIC

4 2 2

Located in the popular Westlake Estate in the heart of Melton West within short distance to the local schools of all levels, shopping complexes, sporting grounds and public transport, this home makes for a sensational domain in a great location for families, first-home buyers, downsizers, or investors alike and is one not to miss out on!

The inviting front façade welcomes you into the home creating a sense of warmth from the moment you walk in the door. Situated at the front of the home is a large study perfect for working from home or a fourth bedroom. Adjacent to this is the huge front formal lounge area, offering the perfect space for large families.

Moving through to the heart of the home is the large living area that is overlooked by a well-equipped kitchen featuring a double door pantry, 900mm appliances, dish washer and

Price : \$ 630,000
Land Size : 775 sqm
View : <https://www.ypa.com.au/7400379>



Shane Spiteri
0488 980 115



Kate McGlone
0401 853 244

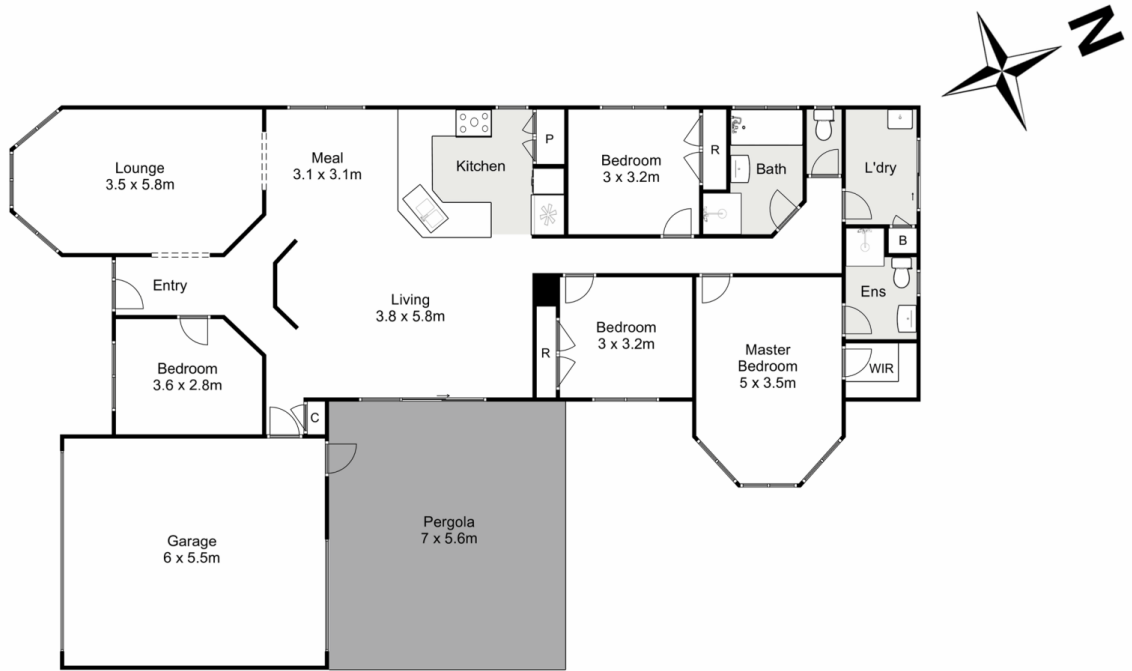

15 Glenfield Avenue, Melton West

Ypa

Whilst every attempt has been made to ensure the accuracy of the floor plan contained here, measurements of doors, windows, rooms and any other items are approximate and no responsibility is taken for any error, omission, or mis-statement. This plan is for illustrative purposes only and should be used as such by any prospective purchaser. The services, systems and appliances shown have not been tested and no guarantee as to their operability or efficiency can be given.

