



6 Stuchbree Street Cobblebank VIC

4 🏠 2 🚗 2 🚗

This stunning family home offers convenient living for owner occupiers and investors alike. Situated in the heart of the Atherstone Estate, in close proximity to sporting grounds, walking tracks, newly opened Cobblebank Train Station, shopping precinct & Government Primary School.

Price : \$ 636,000
Land Size : 480 sqm
View : <https://www.ypa.com.au/7400346>

The home offers glamorous ambience throughout in combination with the finest and latest upgrades makes this a fantastic value for your money. Comprising of a huge master bedroom with a walk-in robe and a stunning ensuite. The home further consists of an additional three generously sized bedrooms, all with built-in robes and are service by a bright central bathroom.



Ryan Anders
0434 900 300



Kate McGlone
0401 853 244

The heart of the home comprises of a stunning modern kitchen complete with stone benchtops, dishwasher, stainless appliances and large pantry. This well-equipped

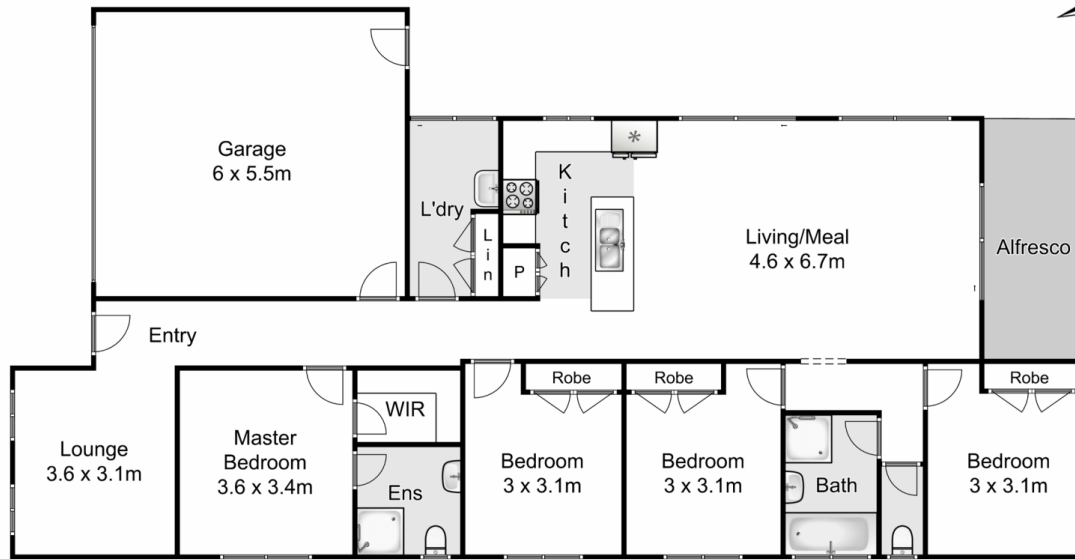

6 Stuchbree Street, Cobblebank

ypa

Whilst every attempt has been made to ensure the accuracy of the floor plan contained here, measurements of doors, windows, rooms and any other items are approximate and no responsibility is taken for any error, omission, or mis-statement. This plan is for illustrative purposes only and should be used as such by any prospective purchaser. The services, systems and appliances shown have not been tested and no guarantee as to their operability or efficiency can be given.

