



12 Silber Court Melton West VIC

4 🏠 2 🚗 2 🚗

IMPORTANT - Any advertised open for inspections are the available private appointment times. All attendees must scan the QR Code provided at the property. Only registered attendees will be able to view the property, you MUST ensure you are registered to attend the private appointment. Inspections are permitted to a maximum of 10 people inside at any time, subject to the density quotient of 1 person per 4 sqm. All YPA Melton opens will be conducted in accordance with the current government requirements.

Located in a beautiful court of Melton West on a large 749m² (approx.) block, this fantastic family home is within close proximity to schools, public transport, Woodgrove Shopping Centre, medical centres, parks and more, making it the ideal home for owner occupiers and investors alike.

Price : \$ 530,000
Land Size : 749 sqm
View : <https://www.ypa.com.au/7400161>



Mark Edwards
0422 017 068

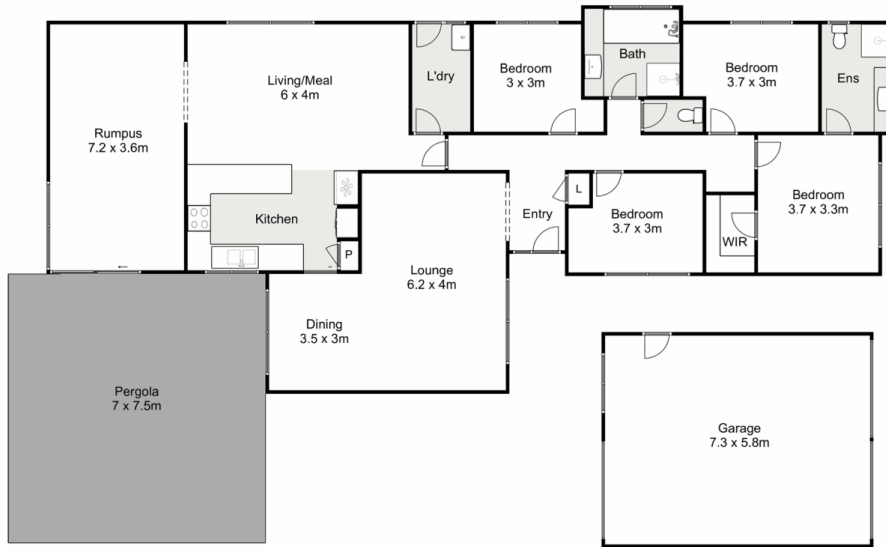

12 Silber Court, Melton West

Ypa

Whilst every attempt has been made to ensure the accuracy of the floor plan contained here, measurements of doors, windows, rooms and any other items are approximate and no responsibility is taken for any error, omission, or mis-statement. This plan is for illustrative purposes only and should be used as such by any prospective purchaser. The services, systems and appliances shown have not been tested and no guarantee as to their operability or efficiency can be given.

