



12 Oldbridge Boulevard Weir Views VIC

3 1 1

IMPORTANT - Any advertised open for inspections are the available private appointment times. All attendees must scan the QR Code provided at the property. Only registered attendees will be able to view the property, you MUST ensure you are registered to attend the private appointment. Inspections are permitted to a maximum of 10 people inside at any time, subject to the density quotient of 1 person per 4 sqm. All YPA Melton opens will be conducted in accordance with the current government requirements.

Thank you

Situated in a sought-after pocket of Weir Views, this modern, turnkey home has everything you need. Conveniently located close by to walking tracks, shops, parks, future schools, public transport and so much more! Perfect for the first home buyer or a family that loves to

Price : \$ 470,000
Land Size : 400 sqm
View : <https://www.ypa.com.au/7400123>



Shane Spiteri
0488 980 115

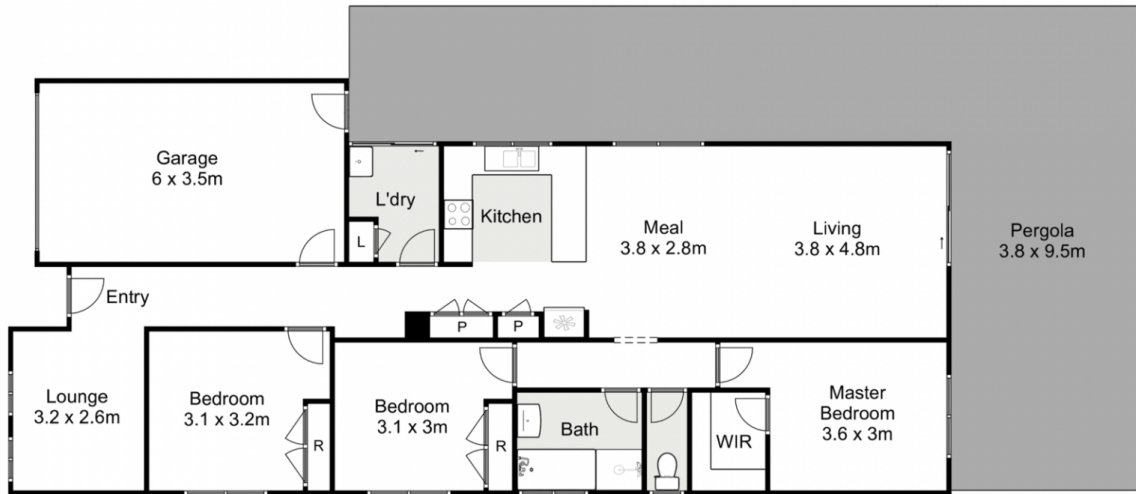

12 Oldbridge Boulevard, Weir Views

every attempt has been made to ensure the accuracy of the floor plan contained here, measurements of doors, windows, rooms and any other items are approximate and no responsibility is taken for any error, omission, or mis-statement. an is for illustrative purposes only and should be used as such by any prospective purchaser. The services, systems and appliances shown have not been tested and no guarantee as to their operability or efficiency can be given.

