

14 Avonmore Way Weir Views VIC

4  2  2 

Located in the growing suburb of Weir Views the property is positioned close to the brand new Opalia shopping complex, future government funded schools as well as everything Melton South has to offer including Melton South Train Station & Cobblebank Train Station, all levels of schooling, walking tracks and all levels of schooling.

The home offers glamorous ambience throughout in combination with the finest and latest upgrades makes this a fantastic value for your money. Comprising of four bedrooms, two bathrooms, spacious formal and central living area, master bedroom with walk in robe & beautiful ensuite.

The beautiful kitchen not only appeals aesthetically but boasts a long list of upgrades including; built in pantry, 900mm upright oven/gas cook top, stainless steel

Price : \$ 530,000
Land Size : 375 sqm
View : <https://www.ypa.com.au/7400047>



Ryan Anders
0434 900 300

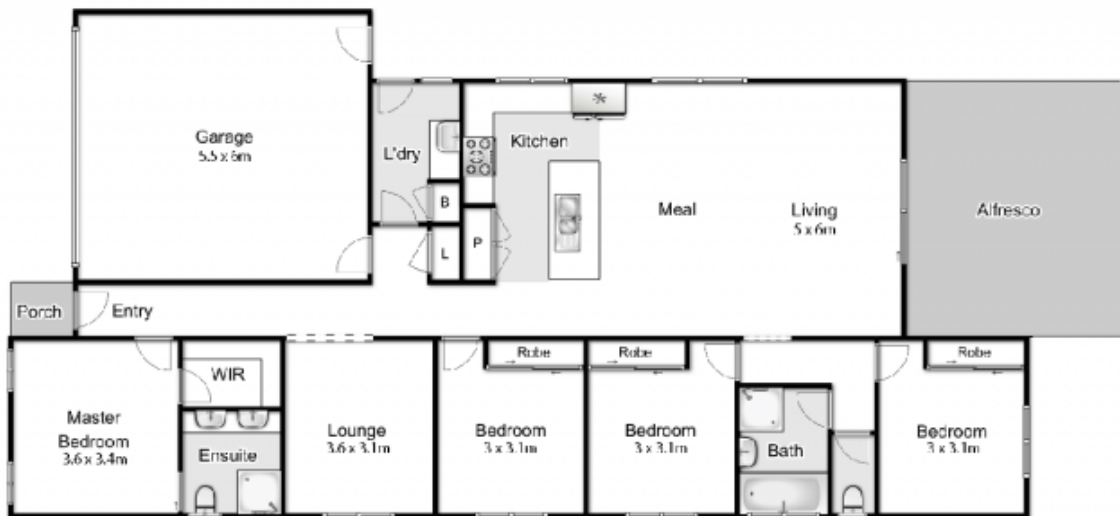

14 Avonmore Way, Weir Views

ypa

Whilst every attempt has been made to ensure the accuracy of the floor plan contained here, measurements of doors, windows, rooms and any other items are approximate and no responsibility is taken for any error, omission, or mis-statement. This plan is for illustrative purposes only and should be used as such by any prospective purchaser. The services, systems and appliances shown have not been tested and no guarantee as to their operability or efficiency can be given.

