



## 10 Tute Lane Harkness VIC

3 2 2

Located in Harkness, close by to public transport, schools, shopping complexes, freeway access and walking tracks, this well-built townhouse is perfect for first home buyers, downsizers or investors. Overlooking Arnolds Creek East branch the gorgeous frontage will be sure impress.

Consisting of 3 bedrooms, the master with walk in robe and ensuite while the remaining bedrooms all have built in robes and are serviced by a bright central bathroom.

The lower level of the home has hardwood flooring flowing throughout and a large open floor plan perfectly incorporating the kitchen which has stainless steel appliances, dishwasher, gas cooktop and stone bench tops.

Continuing towards the back of the home you immediately take notice of the large doors that lead you out to the back

**Price** : \$ 379,000

**View** : <https://www.ypa.com.au/7399982>



**Maddison Paans**  
0433 239 783



**Shane Spiteri**  
0488 980 115

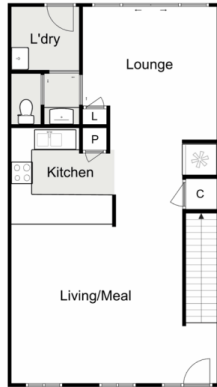
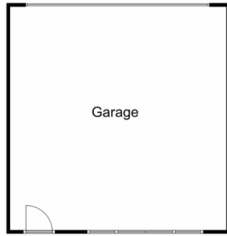

# 10 Tute Lane, Harkness

ypa

Whilst every attempt has been made to ensure the accuracy of the floor plan contained here, measurements of doors, windows, rooms and any other items are approximate and no responsibility is taken for any error, omission, or mis-statement. This plan is for illustrative purposes only and should be used as such by any prospective purchaser. The services, systems and appliances shown have not been tested and no guarantee as to their operability or efficiency can be given.

