

24 Linlithgow Way Melton West VIC

5 🚗 3 🚗 2 🚗

If fine design and modern features is what you're after then look no further than this beautifully designed home. Conveniently situated close by to local shopping centres, primary and high schools, public transport and walking tracks, everything you need is right at your door step.

You will be immediately impressed by the perfectly manicured gardens and lawns which surround the entire property adding to the gorgeous façade leading you towards the front door with the beautiful decking and added front security door.

Upon entering the home, you instantly take notice of the polished flawless hardwood floors and high ceilings which continue throughout the whole home adding a sense of warmth and homeliness. The large front living area is light filled and spacious. Directly opposite is the master bedroom which offers a walk-in robe and ensuite with floor to ceiling tiles and quality fixtures and fittings. The

Price : \$ 590,000
Land Size : 750 sqm
View : <https://www.ypa.com.au/7399975>



Shane Spiteri
0488 980 115



Maddison Paans
0433 239 783

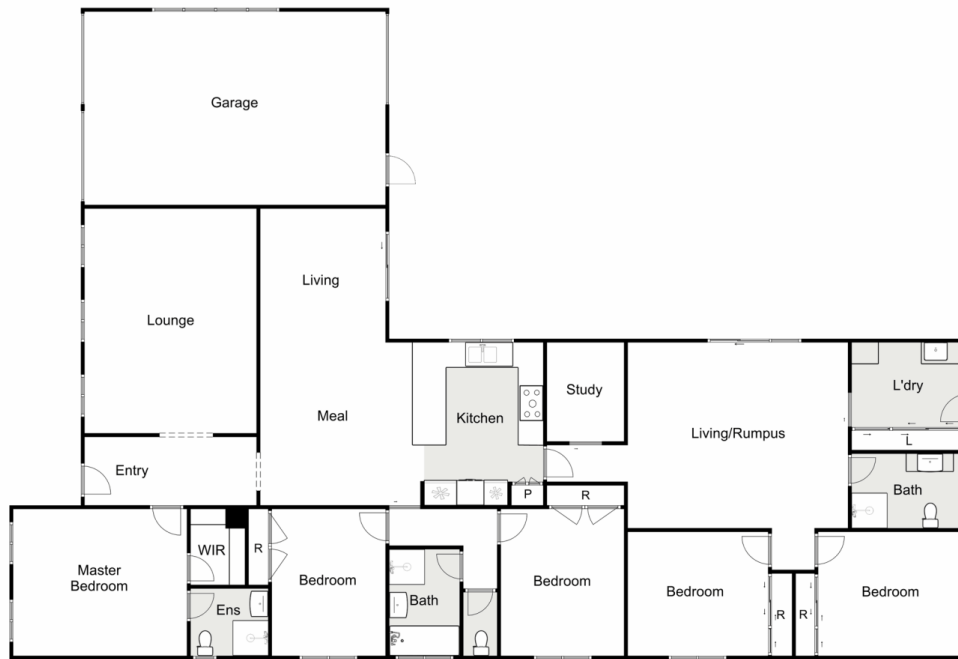

24 Linlithgow Way, Melton West

Ypa

Whilst every attempt has been made to ensure the accuracy of the floor plan contained here, measurements of doors, windows, rooms and any other items are approximate and no responsibility is taken for any error, omission, or mis-statement. This plan is for illustrative purposes only and should be used as such by any prospective purchaser. The services, systems and appliances shown have not been tested and no guarantee as to their operability or efficiency can be given.

